ИЗДАНІЕ ЮРГЕНСОНА

Т. 174.

Ю. Эгхардъ.

Любимыя сочиненія.

3й сборникъ.

МОСКВА у П. ЮРГЕНСОНА

С.Петербургъ у І.Юргенсона Варшава у Г. Зенневальда

Паровая скоропечатня нотъ П. Юргенсона въ Москвѣ.

T 342
YES

J. ECCHARD.

Pièces favorites.

ALBUM III.

MOSCOU chez P. JURGENSON

St-Petersbourg chez J. Jurgenson. ┼ Varsovie chez C. Sennewald

Prix 1 Rb.

Государственная
БИБЛИОТЕКА
СССР
им. В. И. Ленина
45640-53

CHANSON DU CHAUDRONNIER

NOUVELLE ÉDITION.

Jules Egghard, Op. 124.

Moderato non troppo.

PIANO.

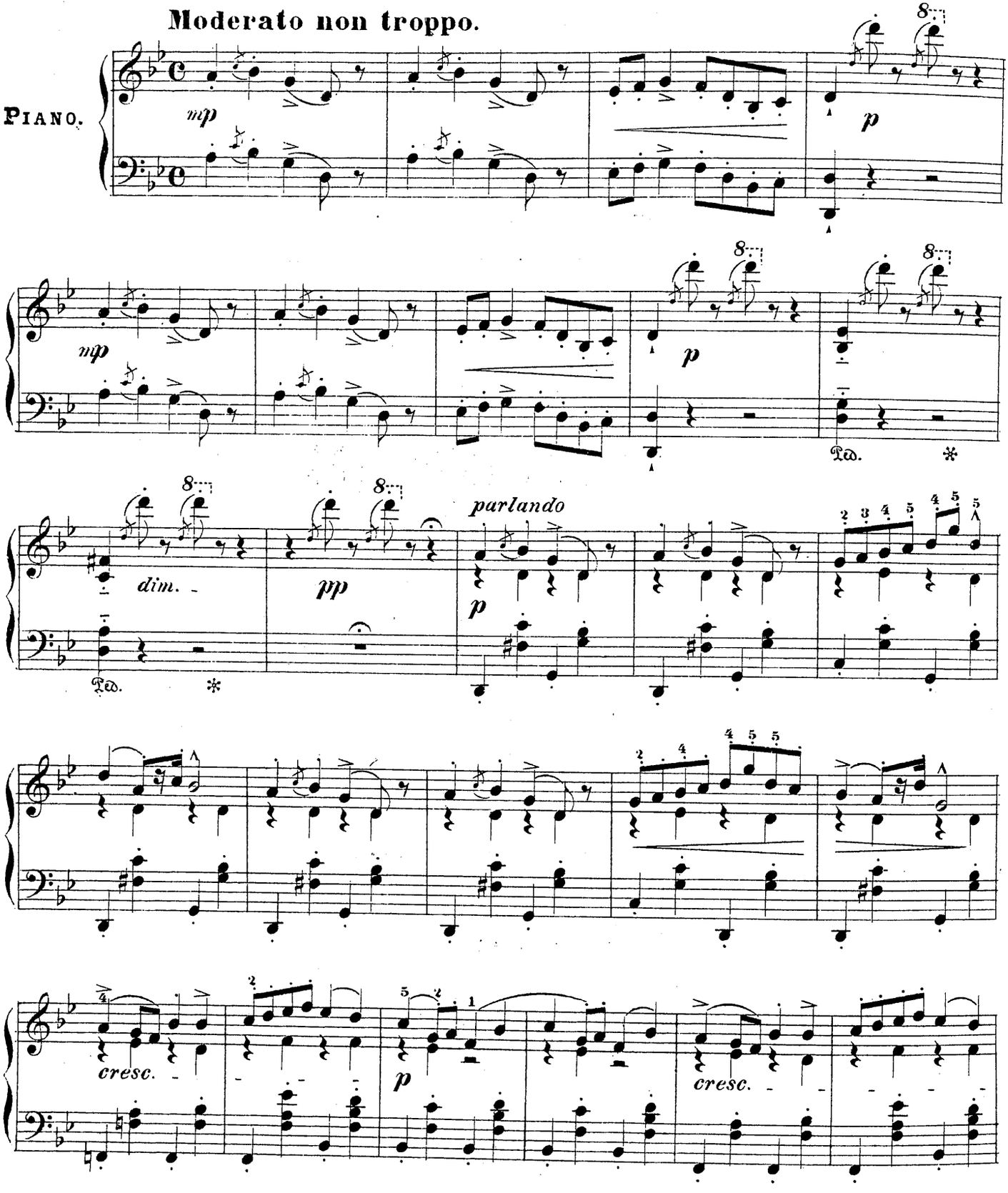

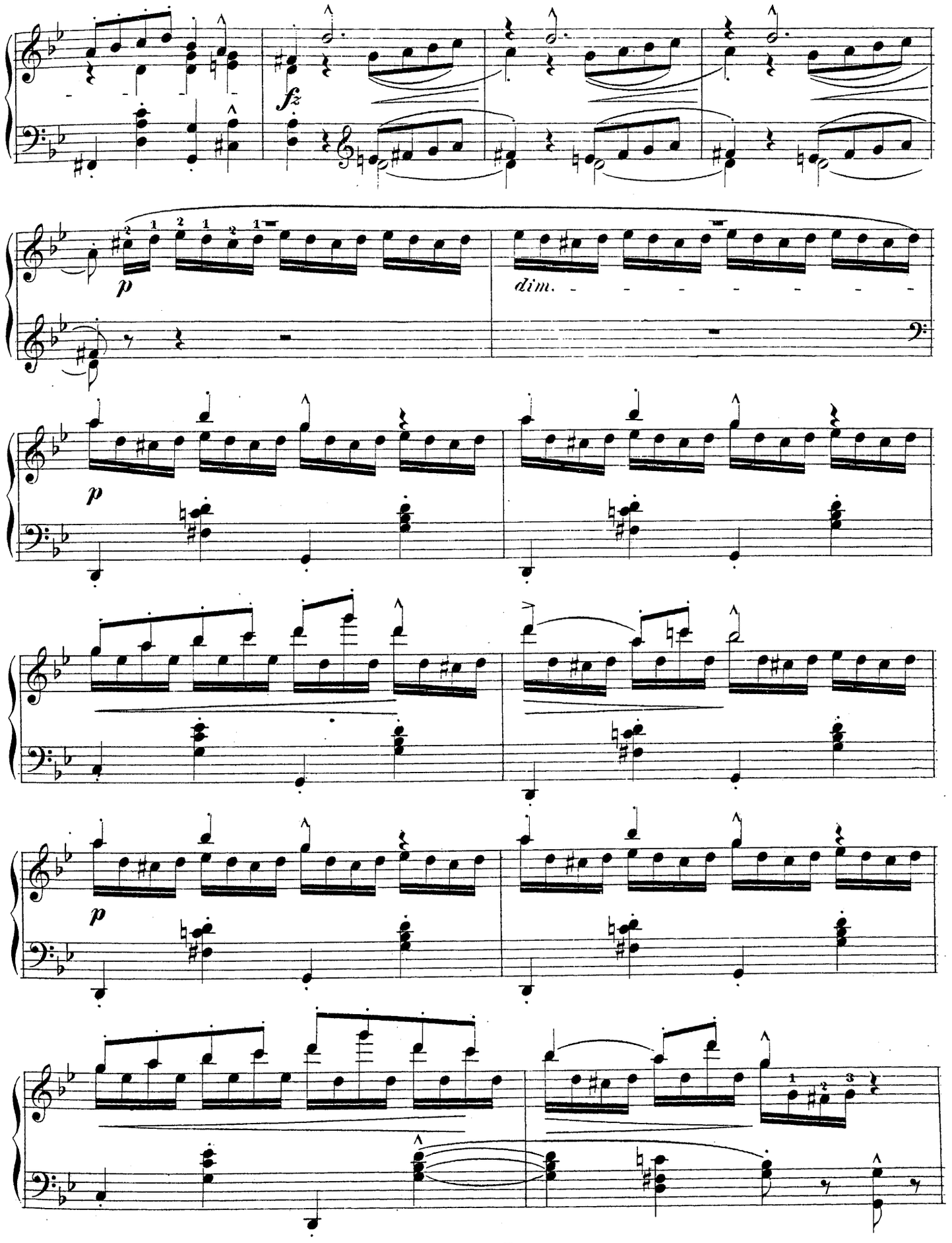
fz
p
dim.
p
p

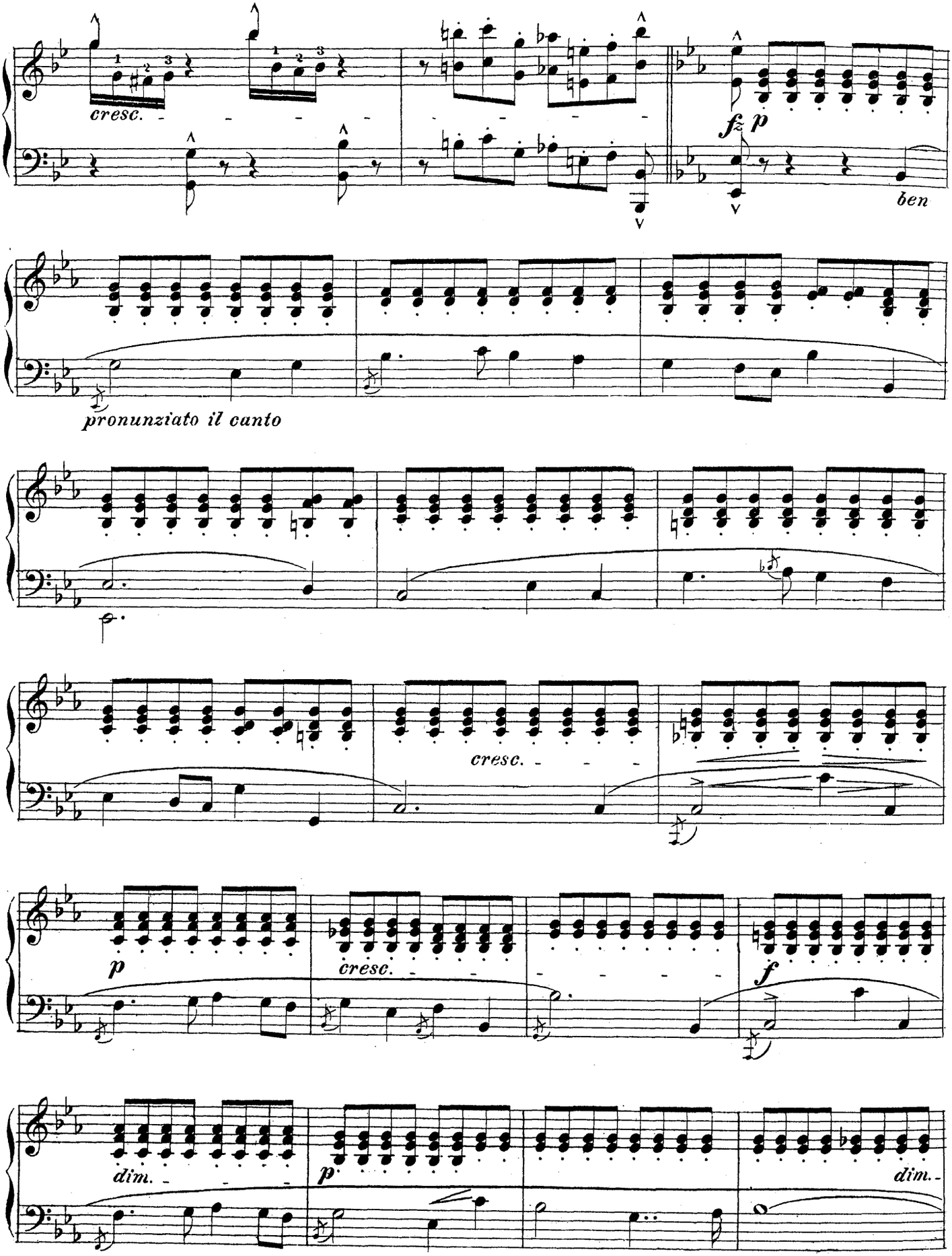
cresc.
fz
p
ben
pronunziato il canto
cresc.
p
cresc.
f
dim.
p
dim.

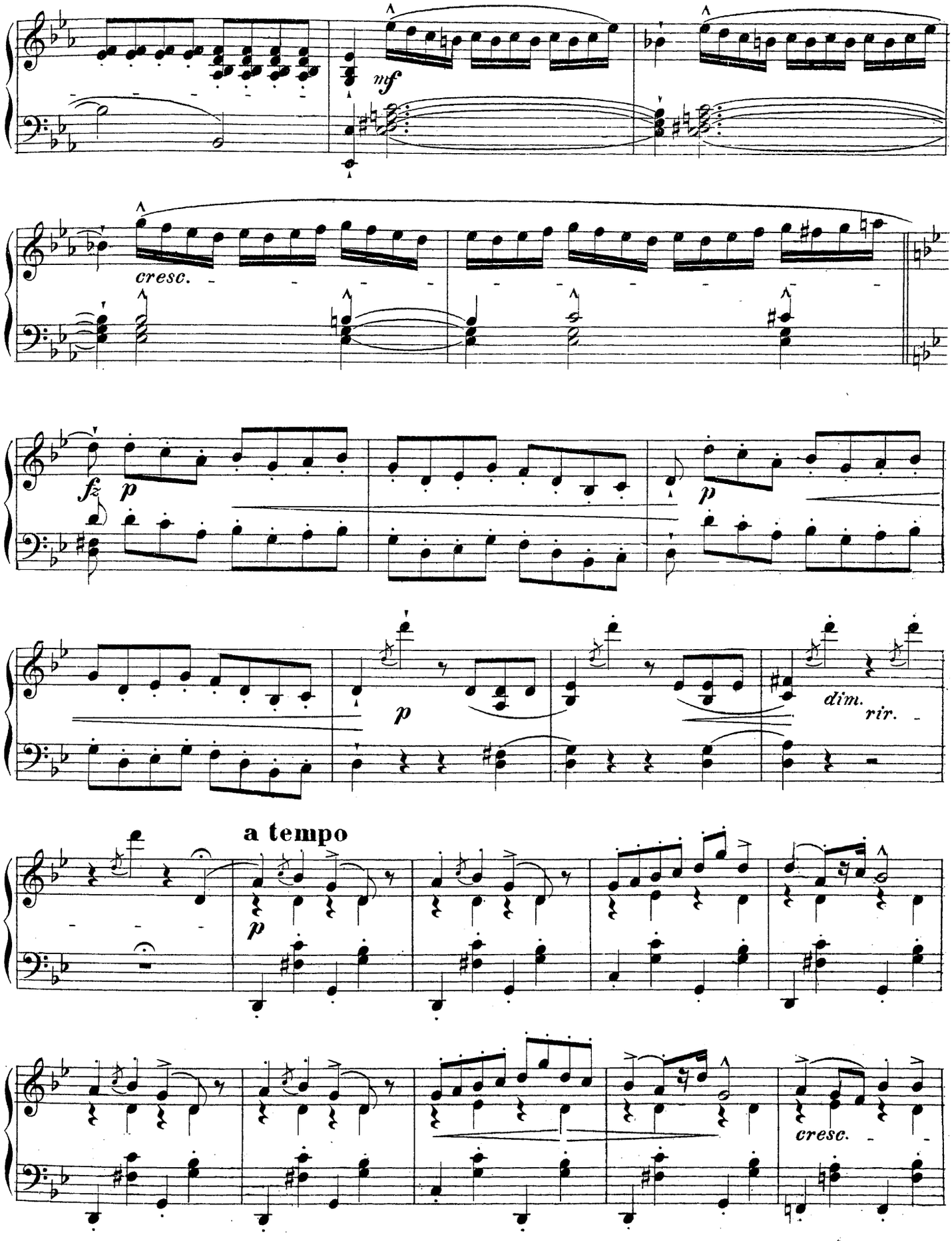
mf
cresc.
fz
p
p
p
dim.
rir.
a tempo
p
cresc.

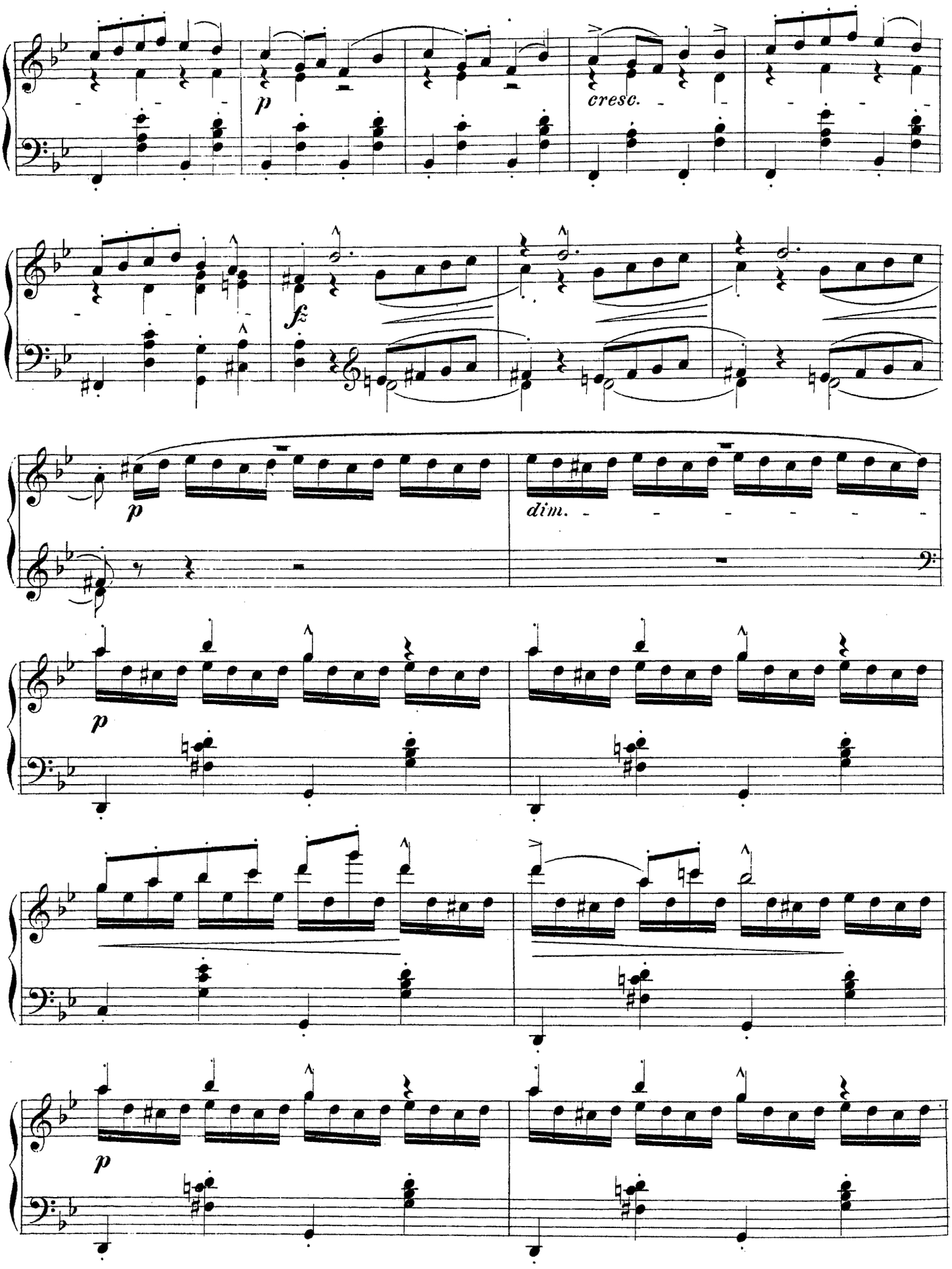
p
cresc.
fz
p
dim.
p
p
p

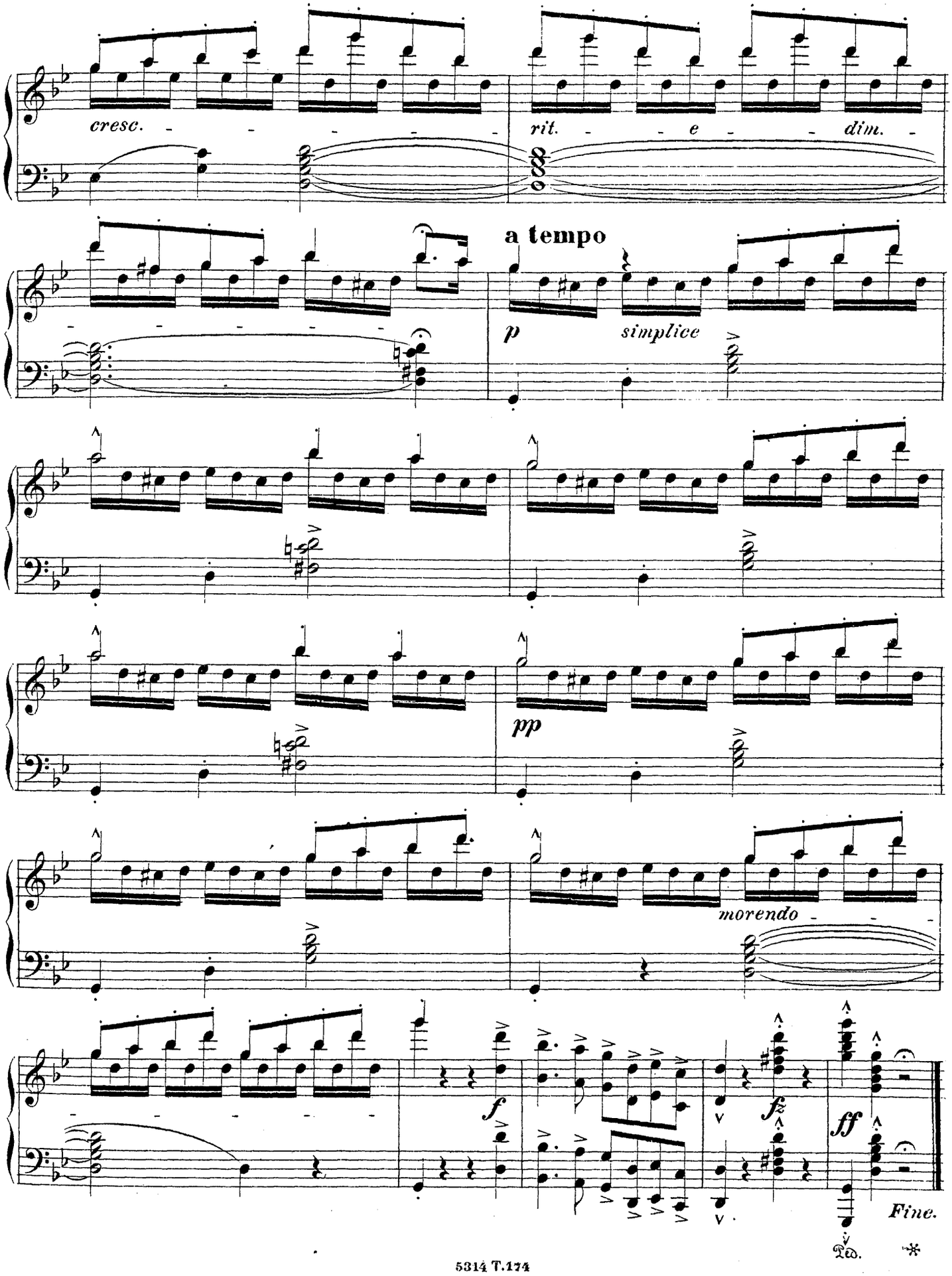
cresc.
rit. e dim.
a tempo
p
simplice
pp
morendo
f
fz
ff
Fine.
Ped.

MÉDITATION D'UNE JEUNE FILLE.

NOCTURNE.

J. Egghard, Op. 41.

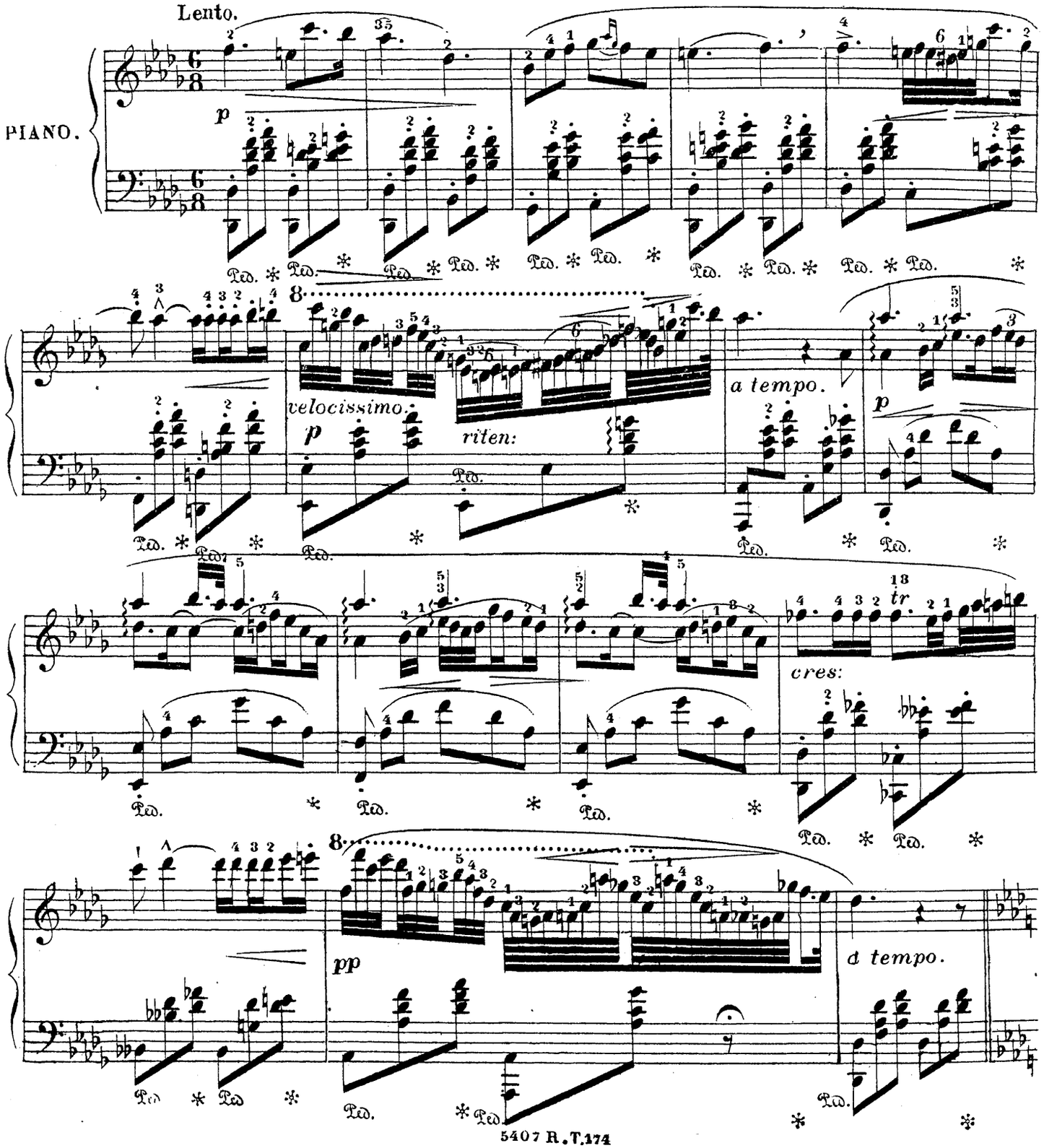

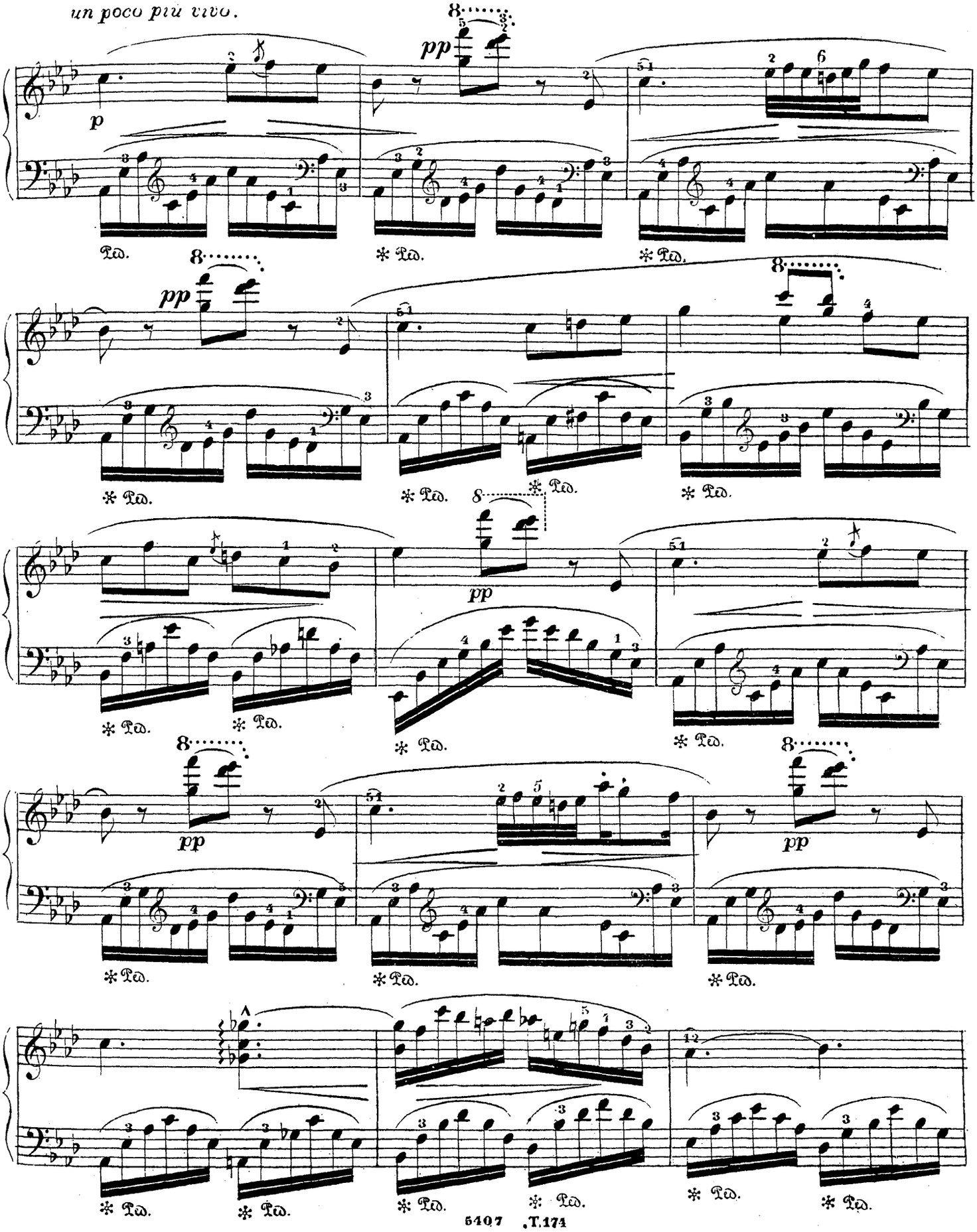
un poco più vivo.
pp
p
Ped.

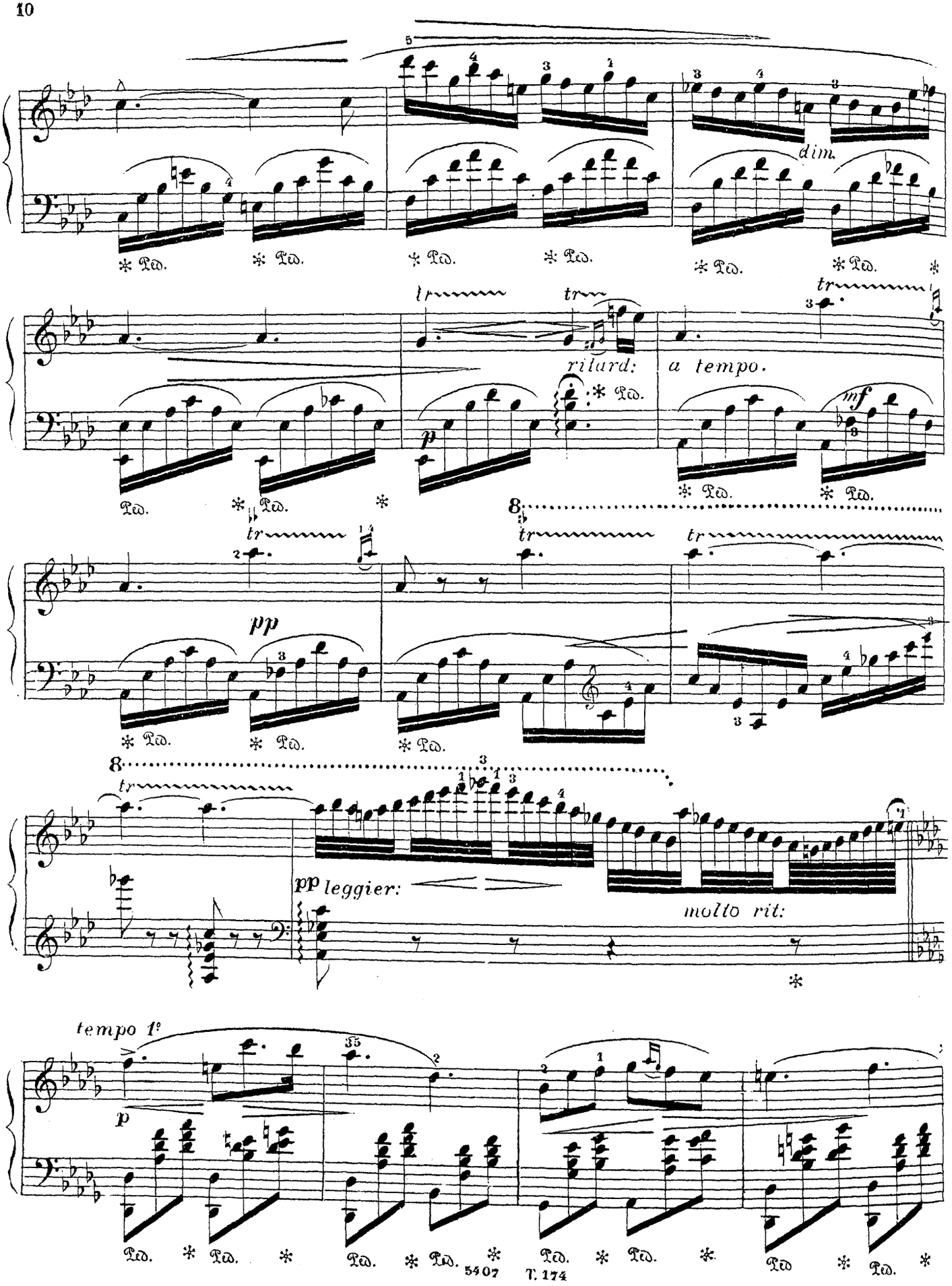
dim.
rilard:
a tempo.
mf
pp
pp leggier:
molto rit:
tempo 1°
p

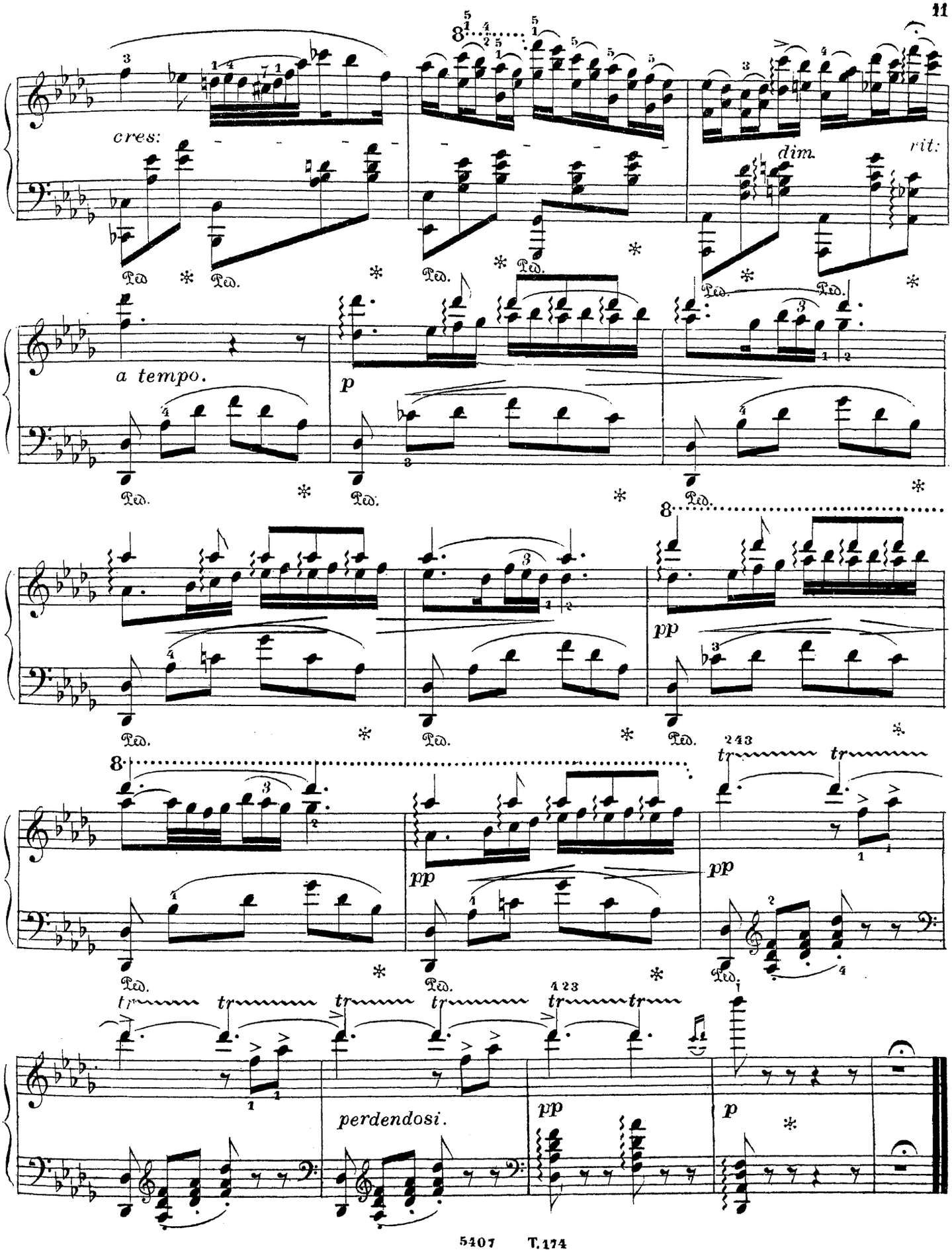
cres:
dim.
rit:
a tempo.
p
pp
perdendosi.

LA SOURCE DES PERLES.

CAPRICE.

J. Egghard, Op. 57.

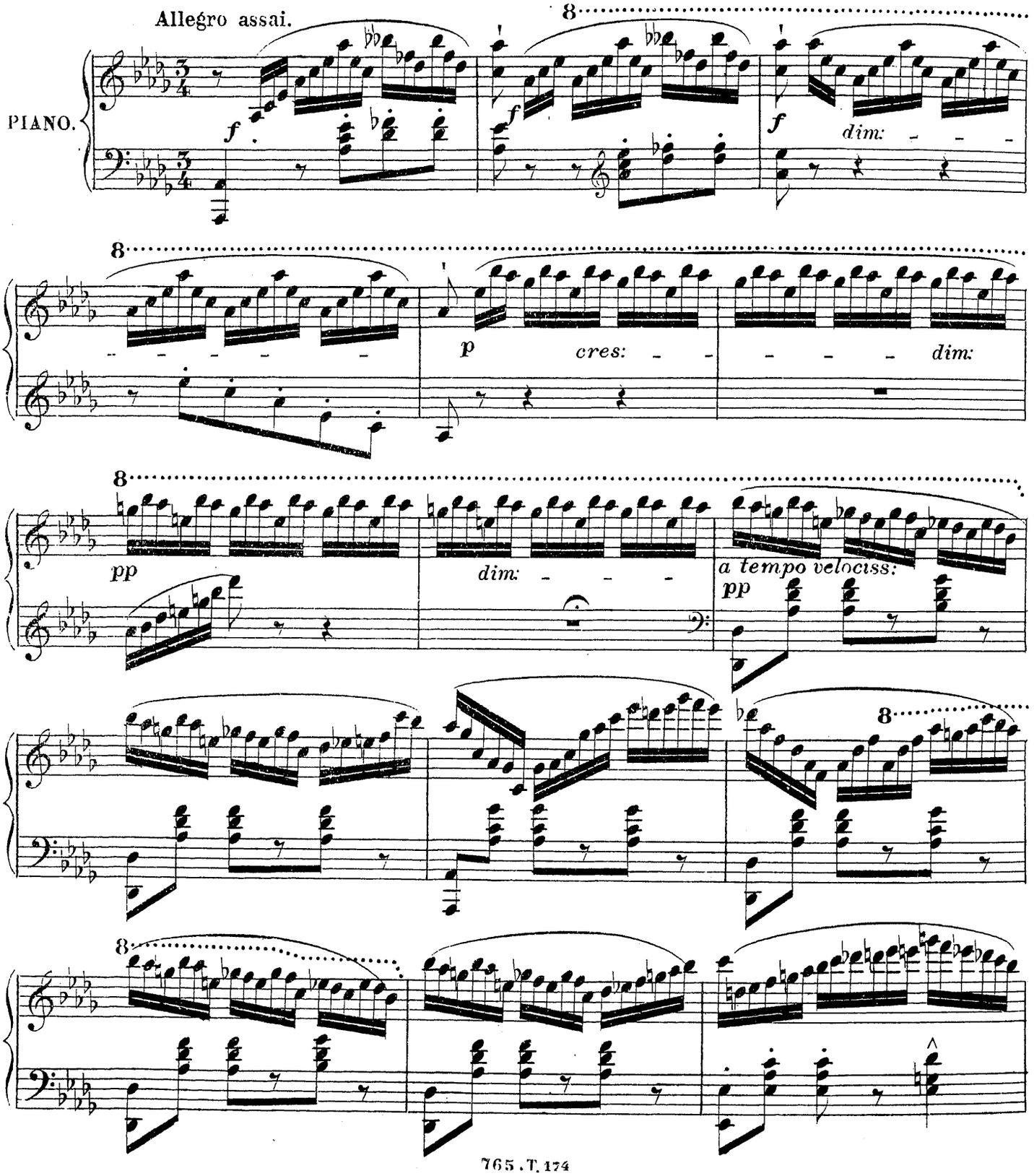

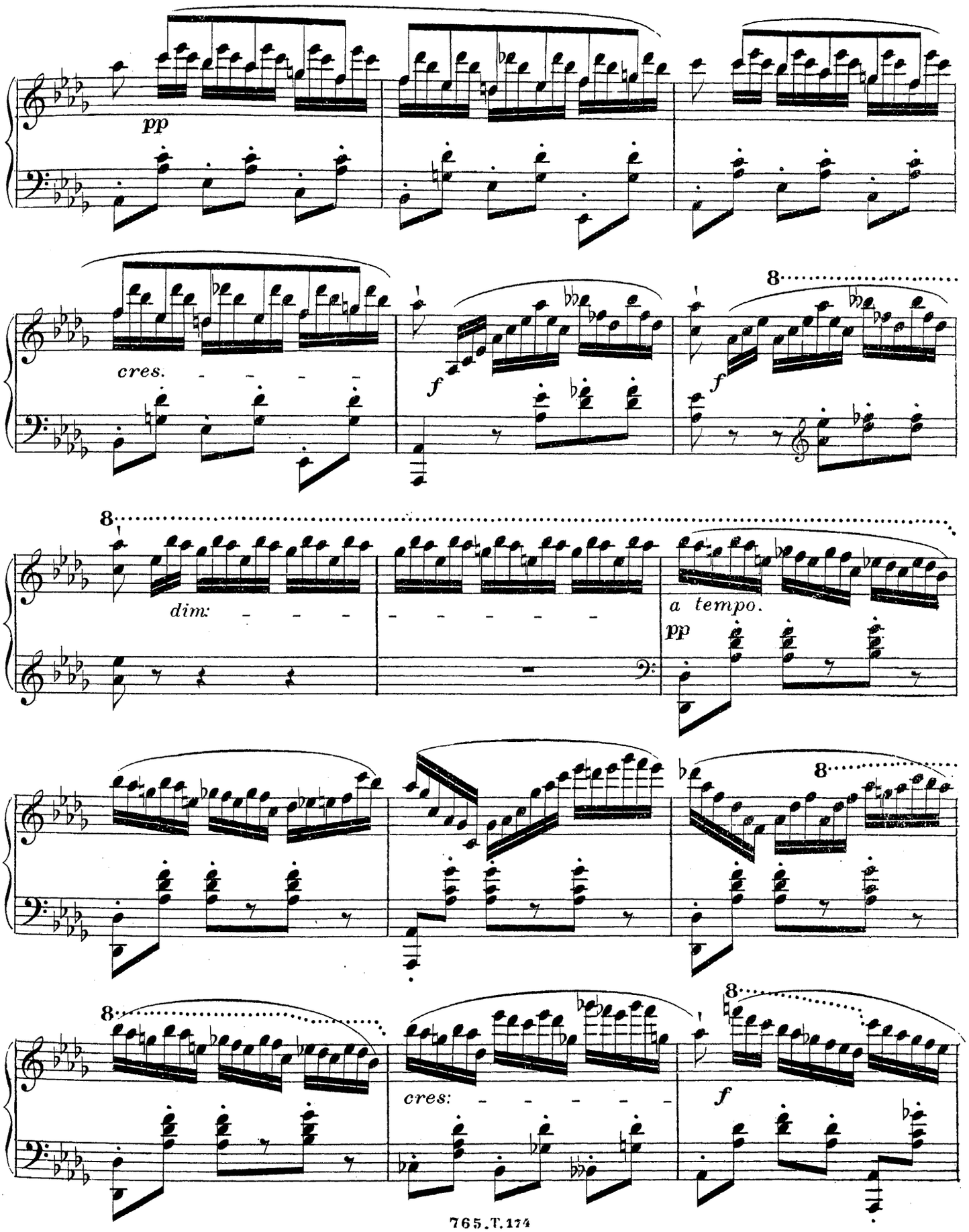
pp
cres.
f
8
dim:
a tempo.
pp
cres:
f

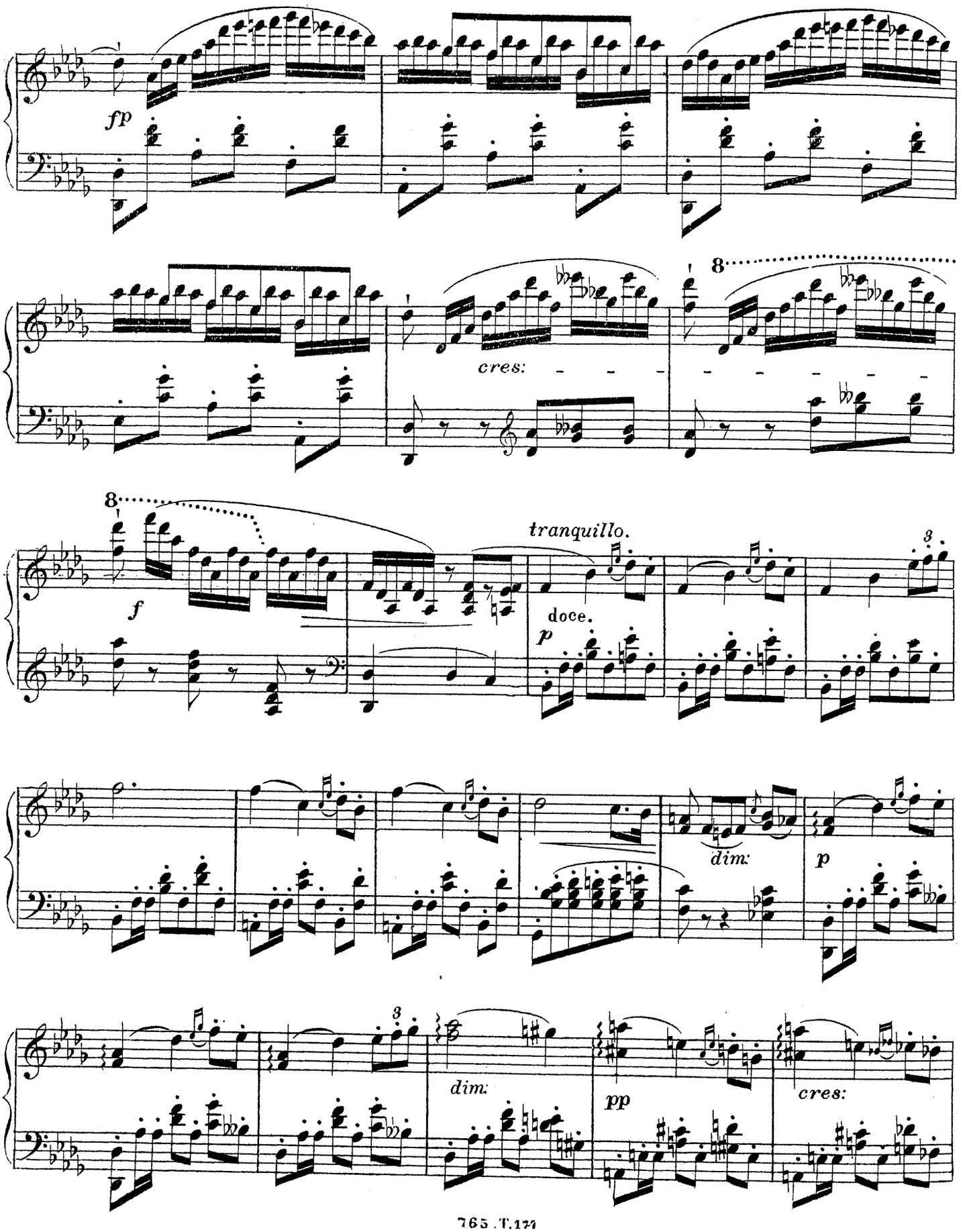
fp
cres:
8
8
f
tranquillo.
doce.
p
3
dim:
p
3
dim:
pp
cres:

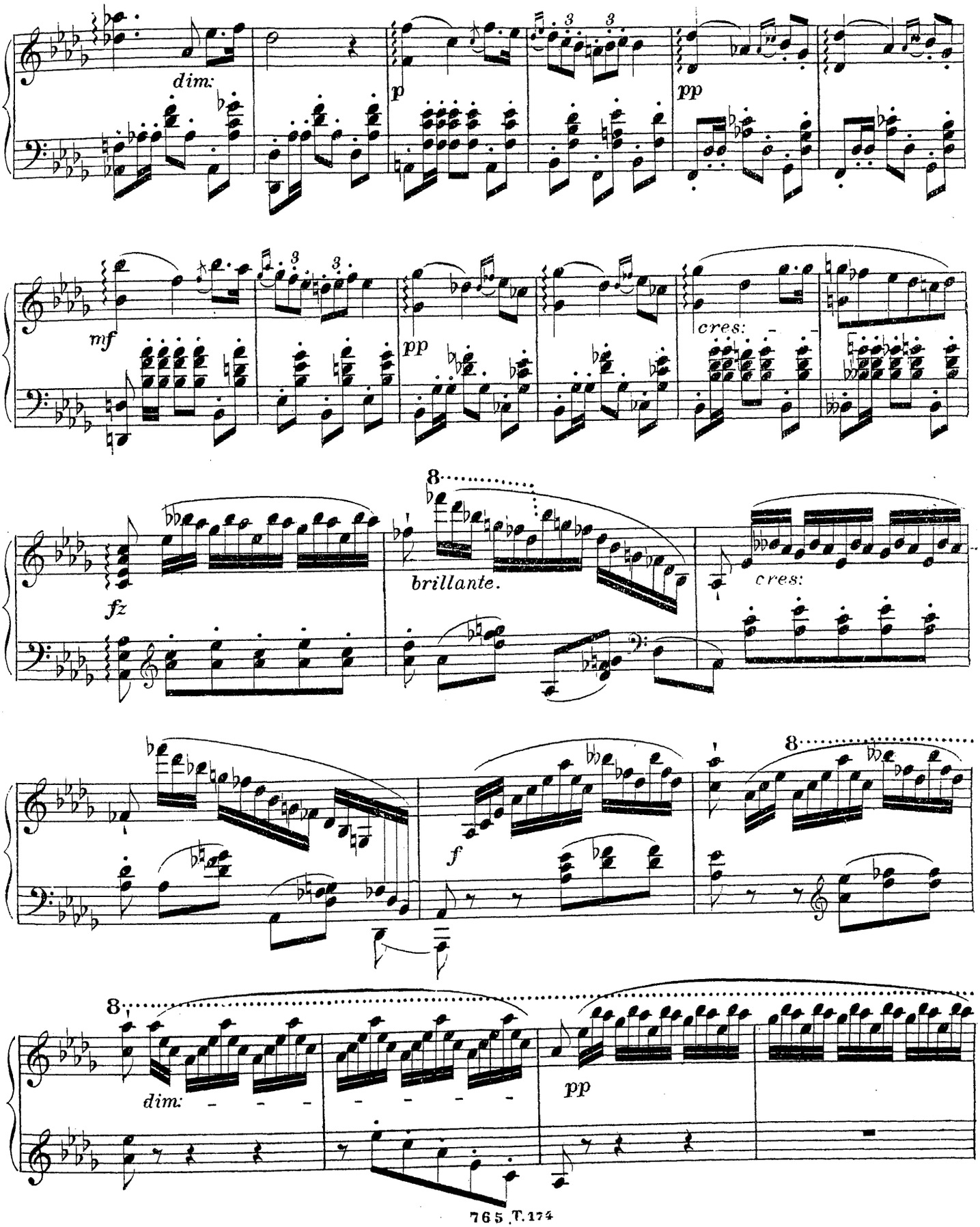
dim:
p
pp
mf
pp
cres:
fz
brillante.
cres:
f
8
dim:
pp

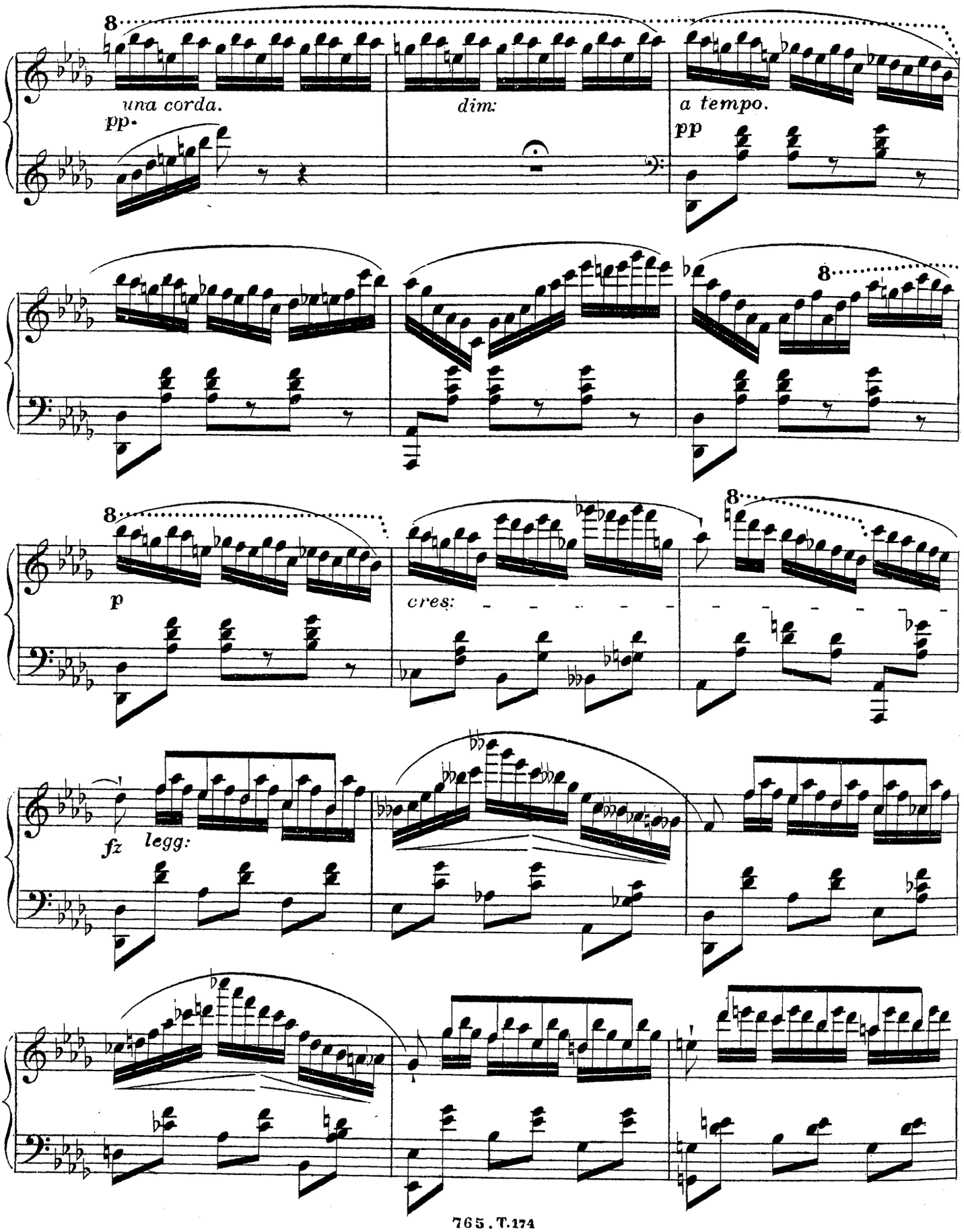
una corda.
pp.
dim:
a tempo.
pp
p
cres:
fz
legg:

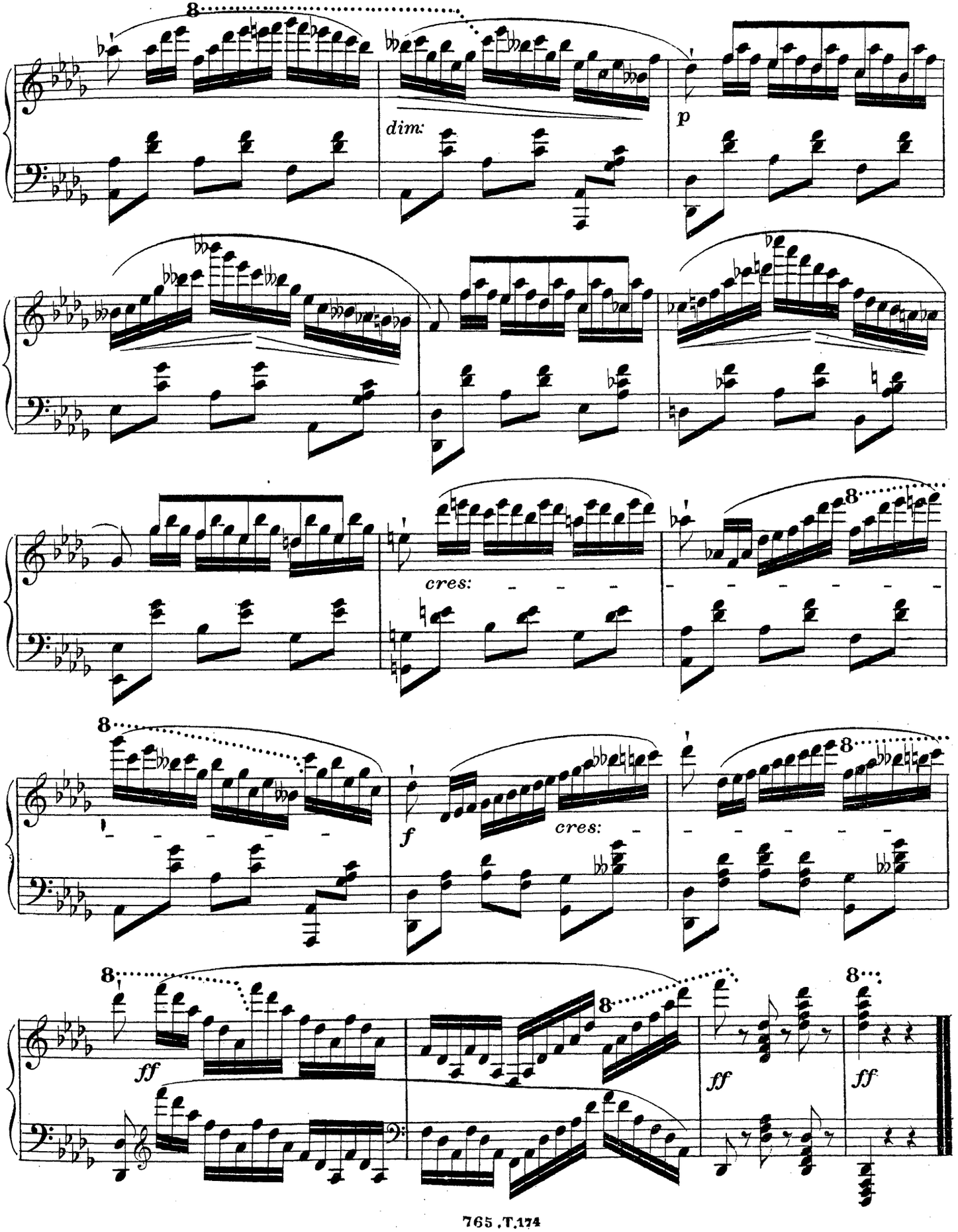
8
dim:
p
cres:
8
8
f
cres:
8
8
8
ff
8
ff
ff

LE TROUPIER

MARCHE MILITAIRE.

J. Egghard, Op. 100.

Tempo di Marcia.

a tempo.

PIANO.

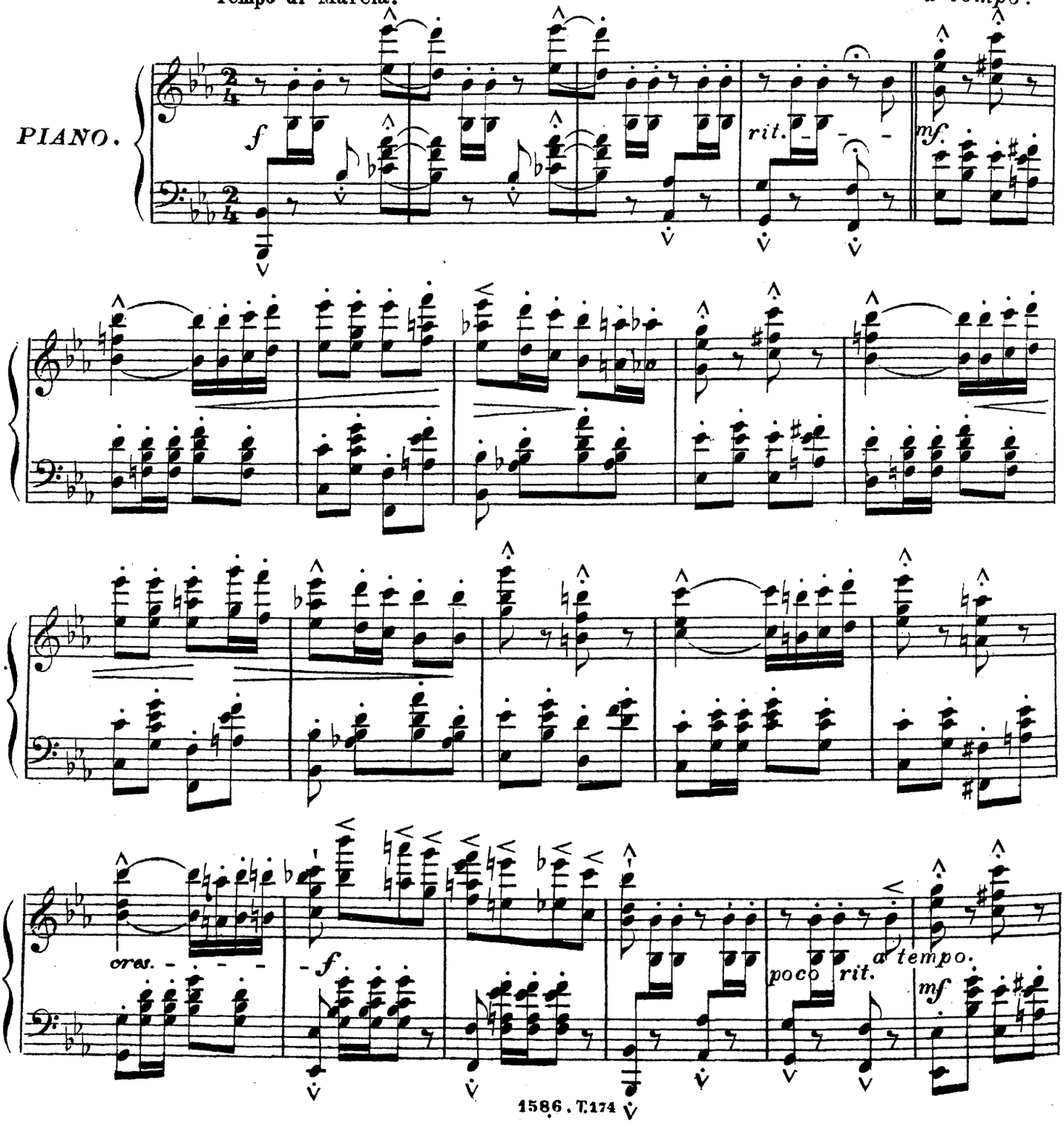

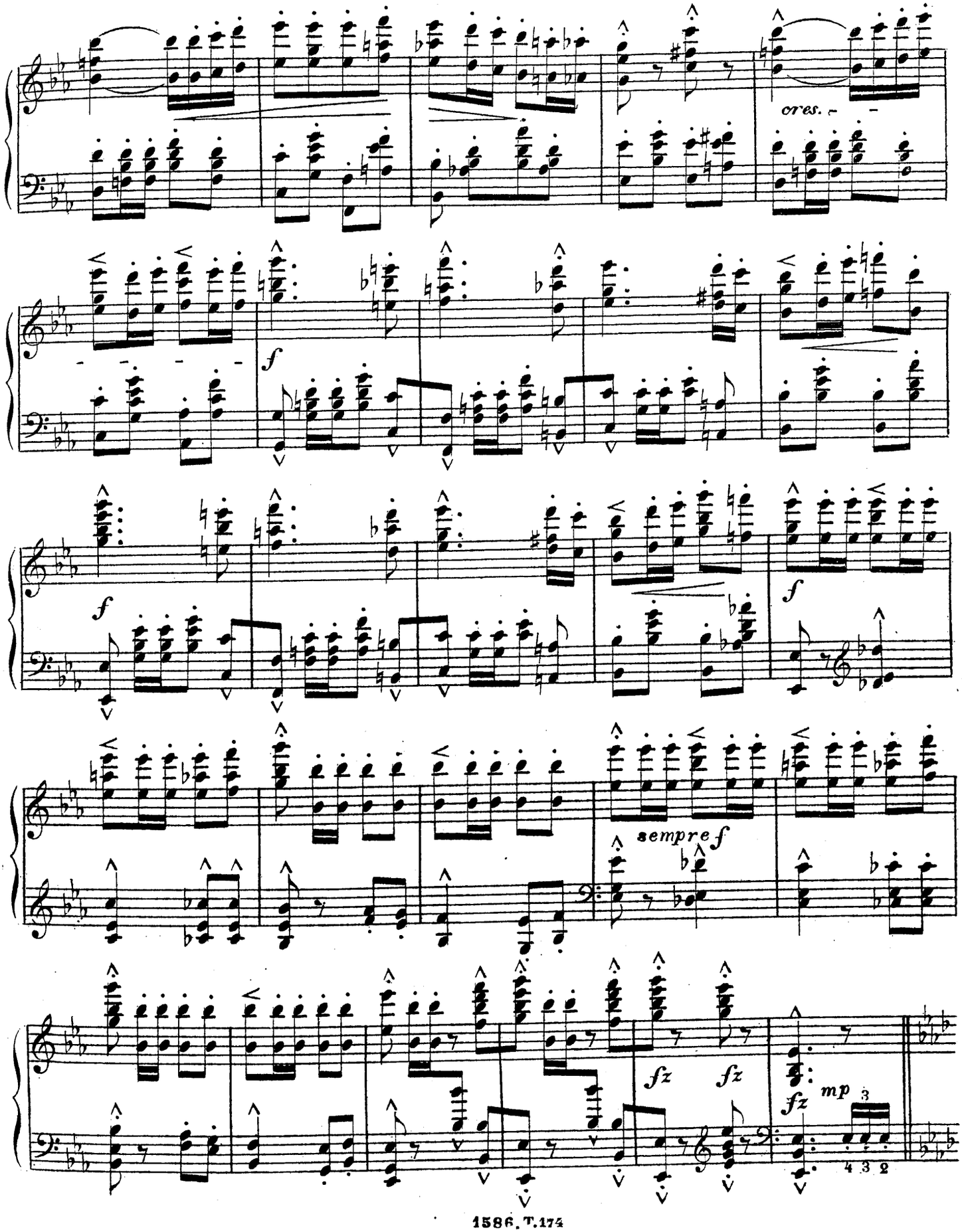
cres.
f
f
f
sempre f
fz
fz
fz
mp
3
4 3 2

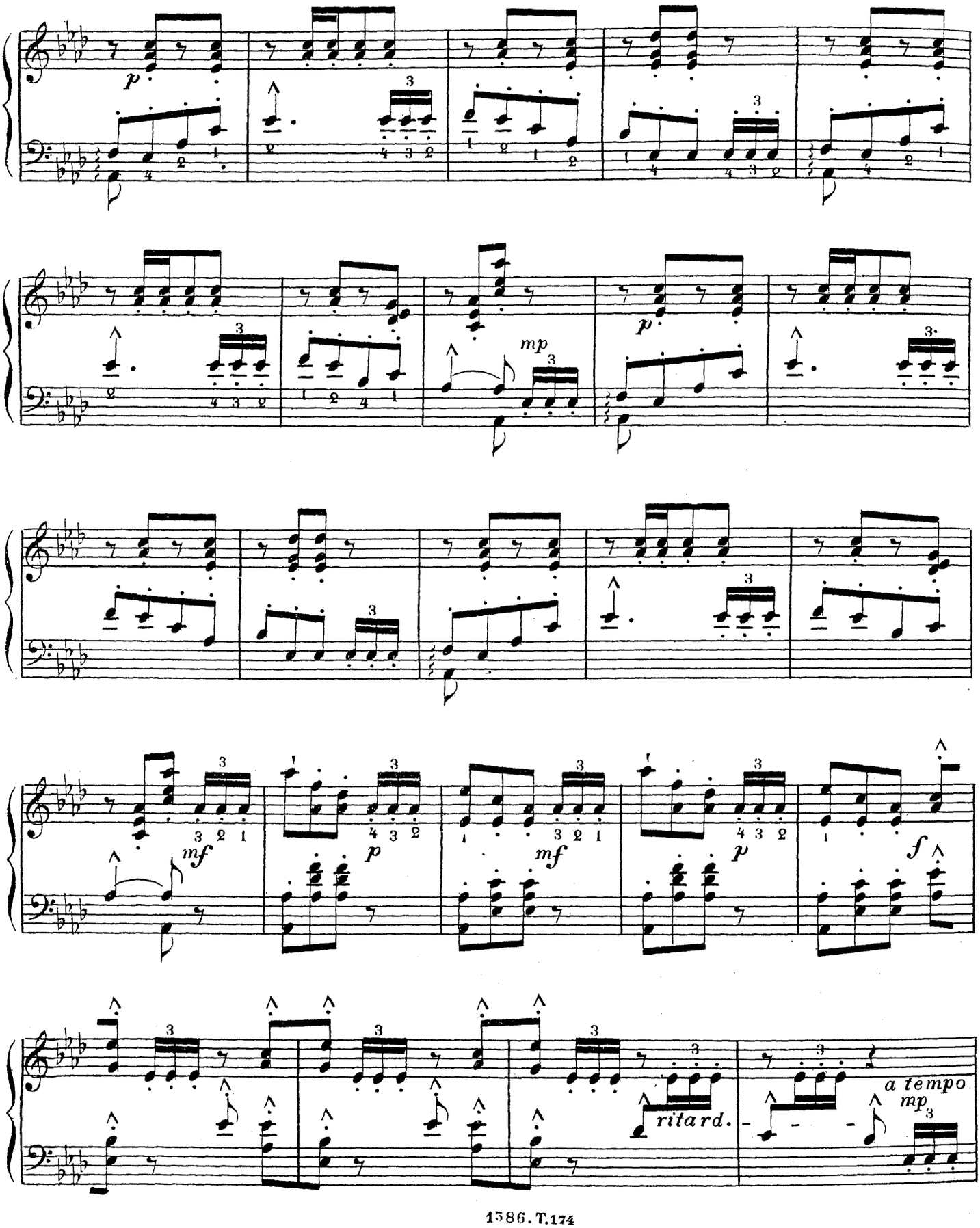
p
mp
p
mf
p
mf
p
f
ritard.
a tempo
mp

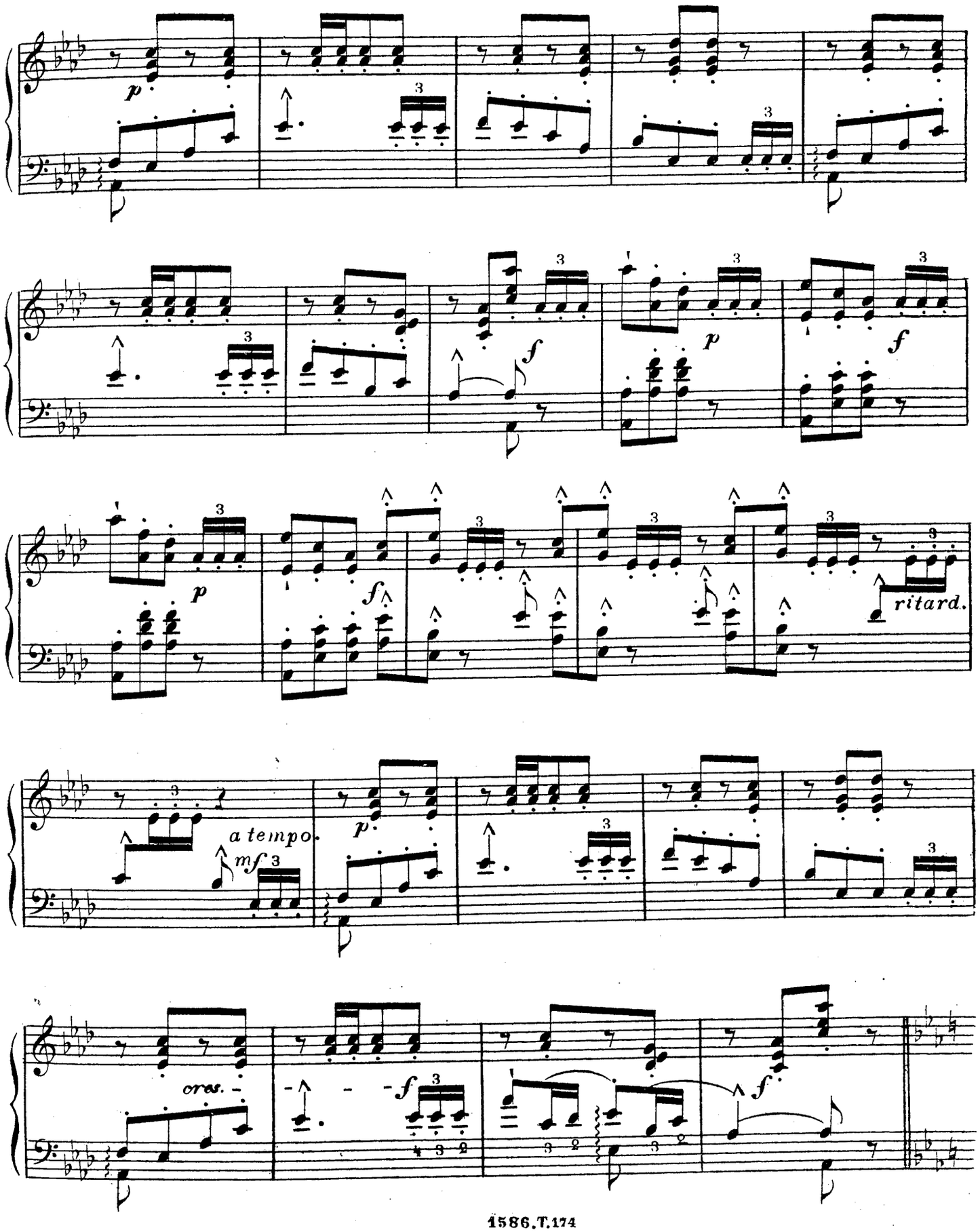
p
3
f
p
f
p
f
ritard.
a tempo.
mf
p
cres.
f
f

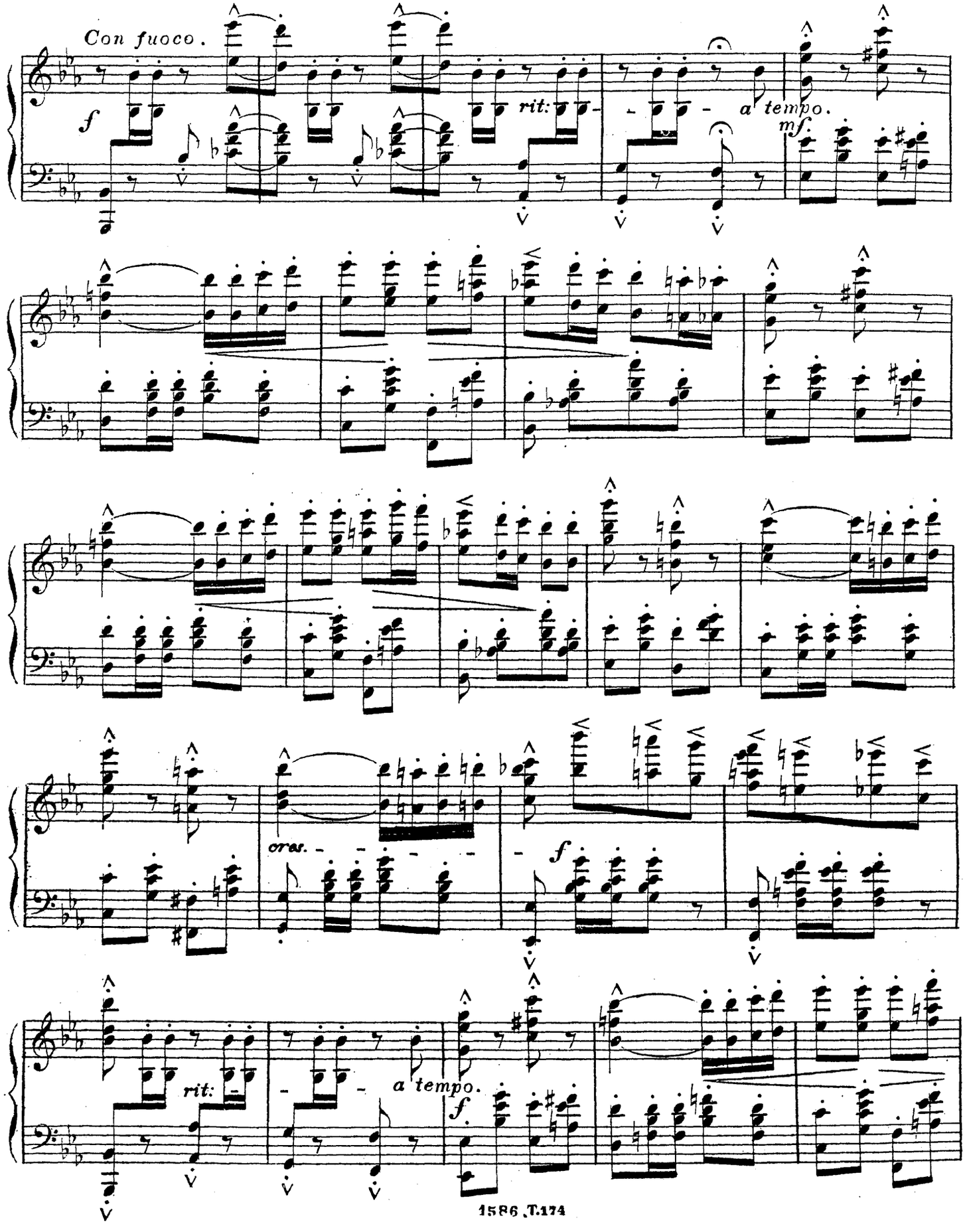
Con fuoco.
f
rit:
a tempo.
mf.
cres.
f
rit:
a tempo.
f

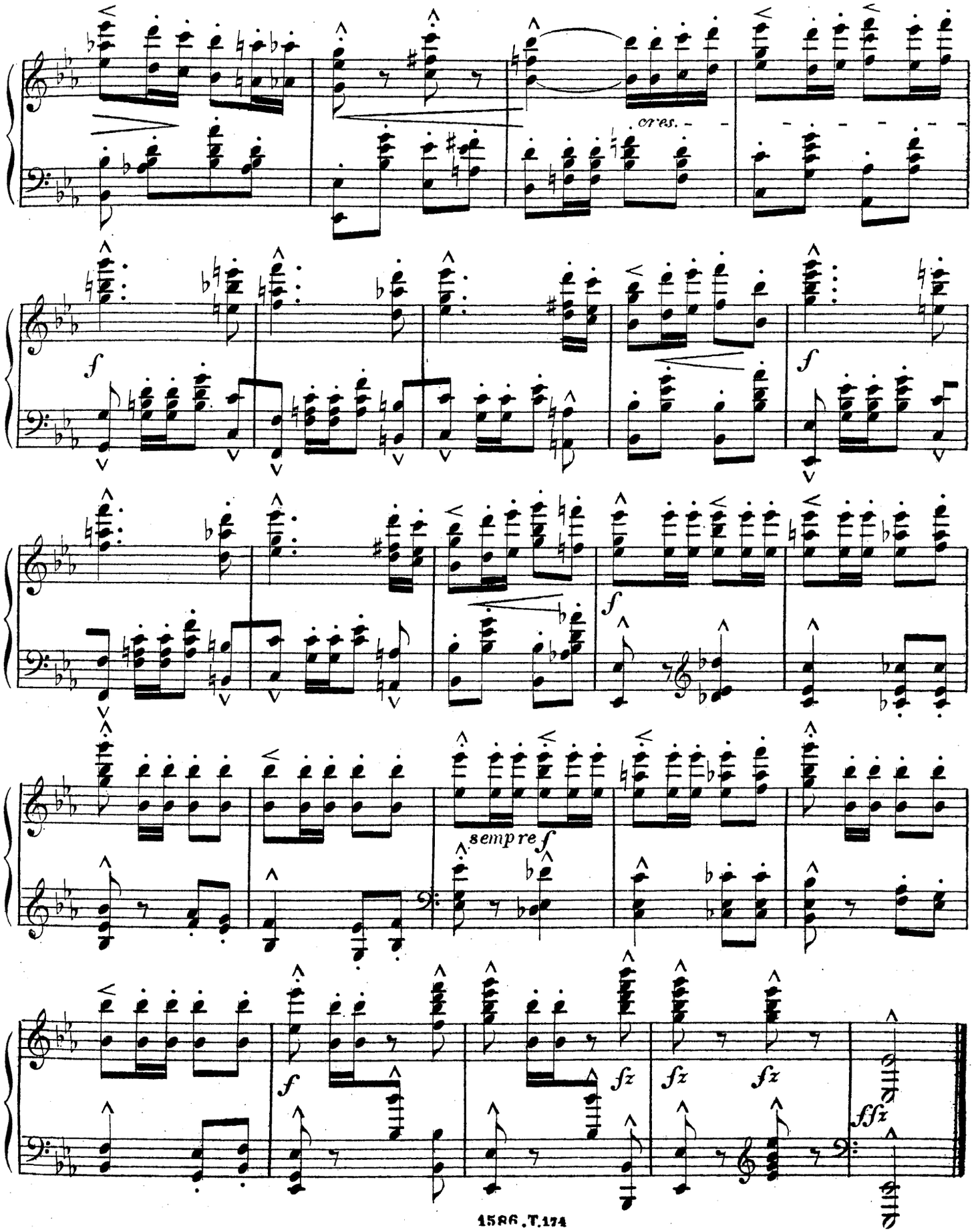
cres.
f
f
f
sempre f
f
fz
fz
fz
ffz

SOUVIENS-TOI.

MORCEAU DE SENTIMENT

J. Egghard, Op. 86.

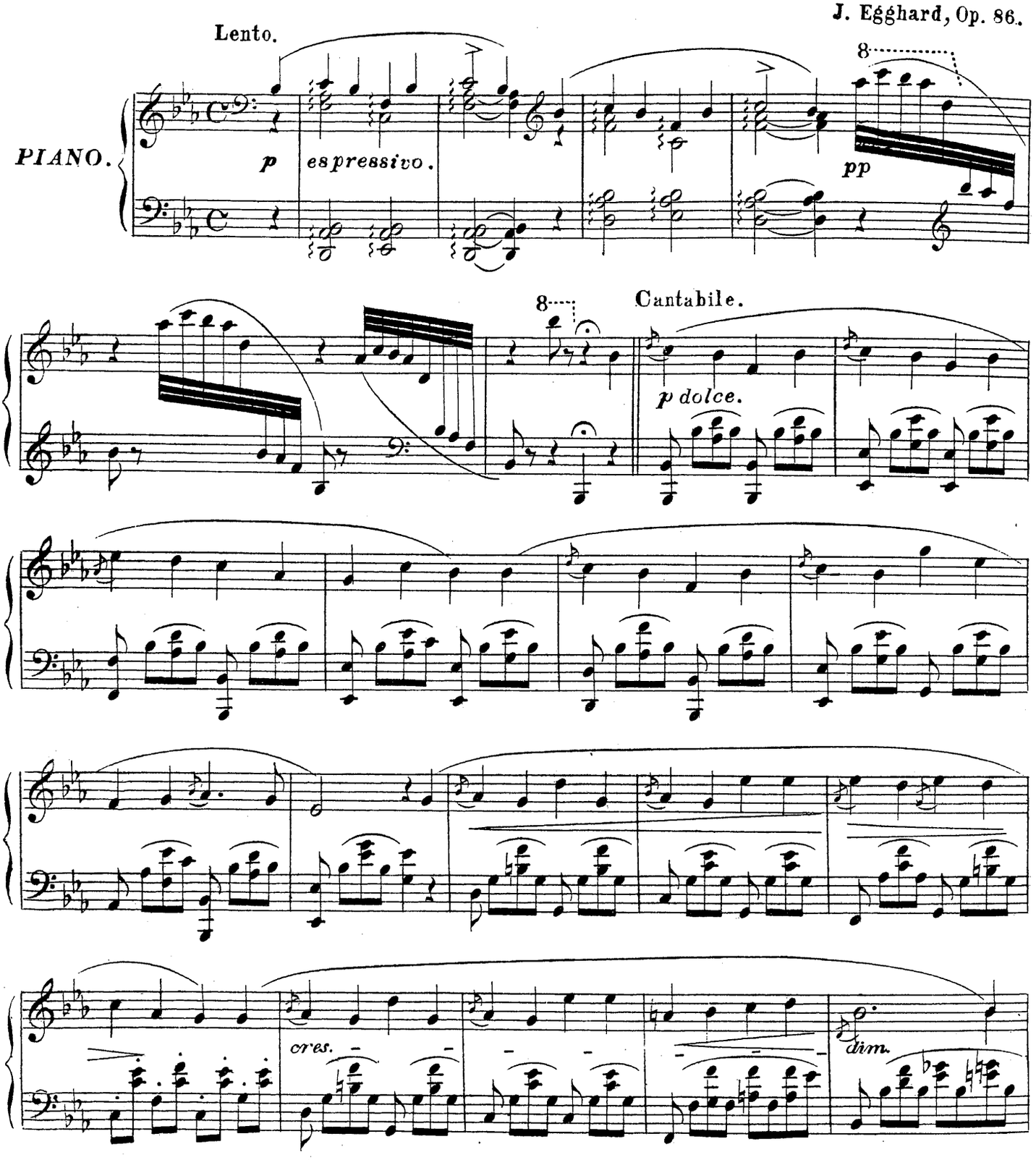

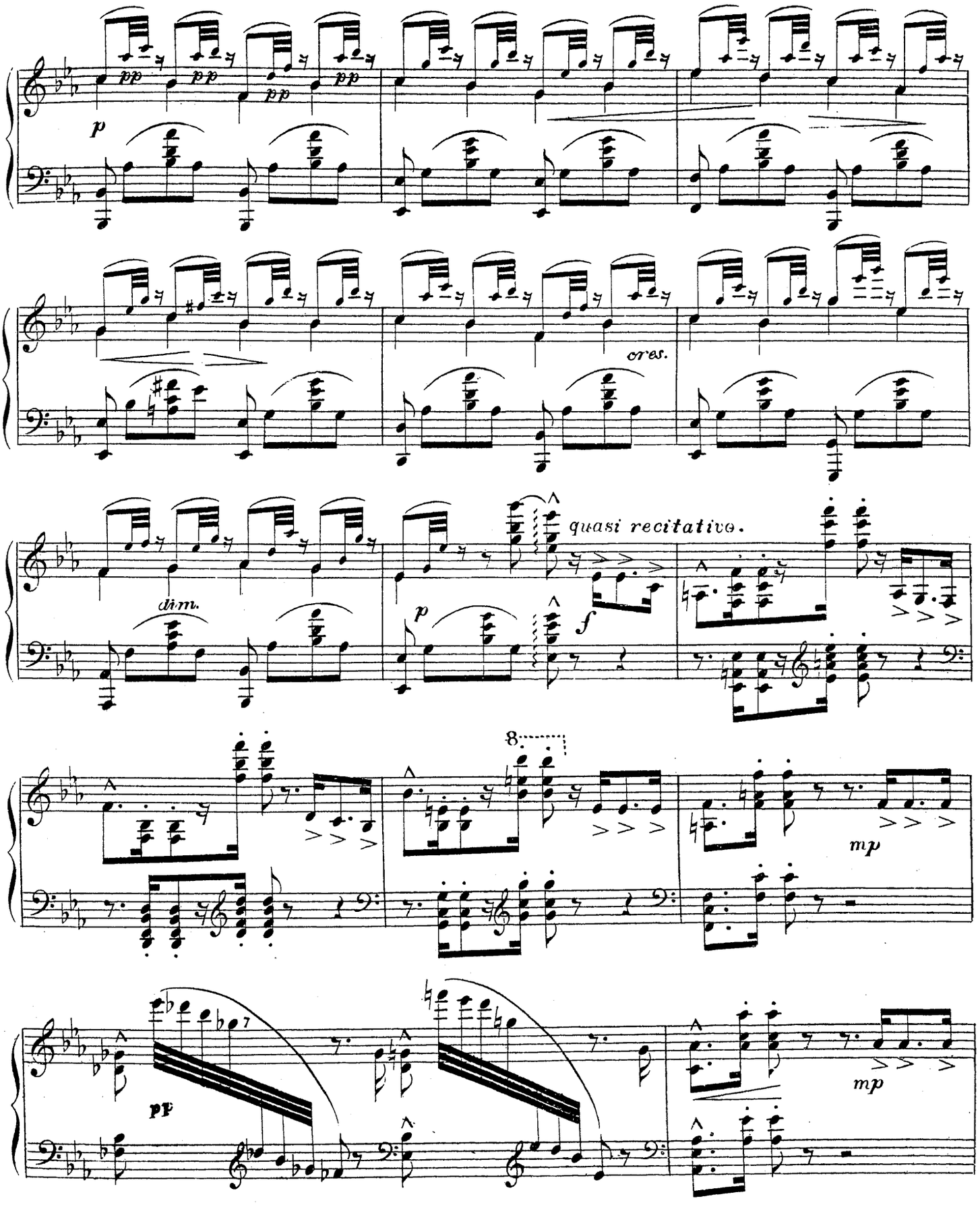
pp
pp
pp
pp
p
cres.
dim.
quasi recitativo.
p
f
8
mp
pf
mp

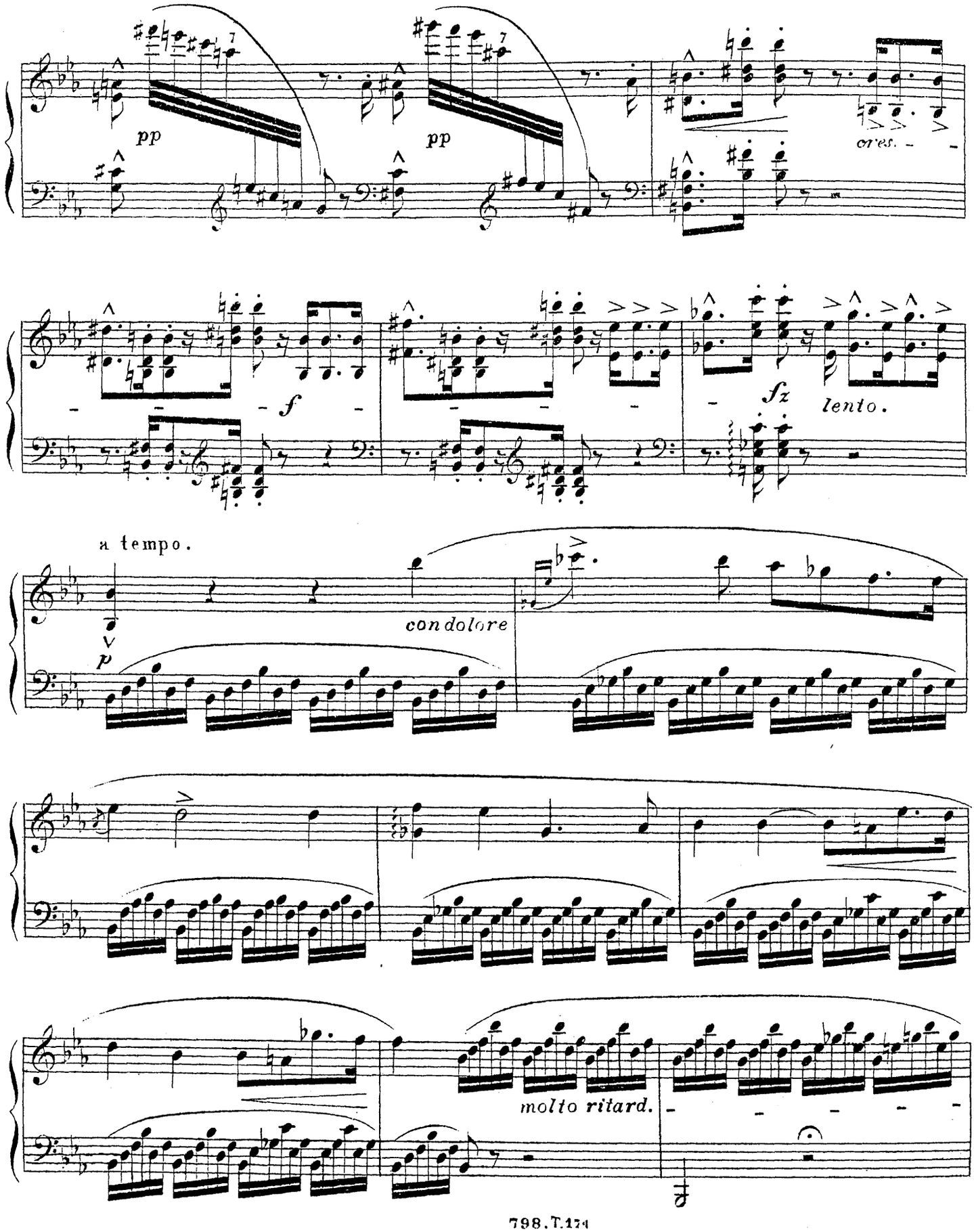
pp
pp
cres.
f
fz
lento.
a tempo.
p
con dolore
molto ritard.

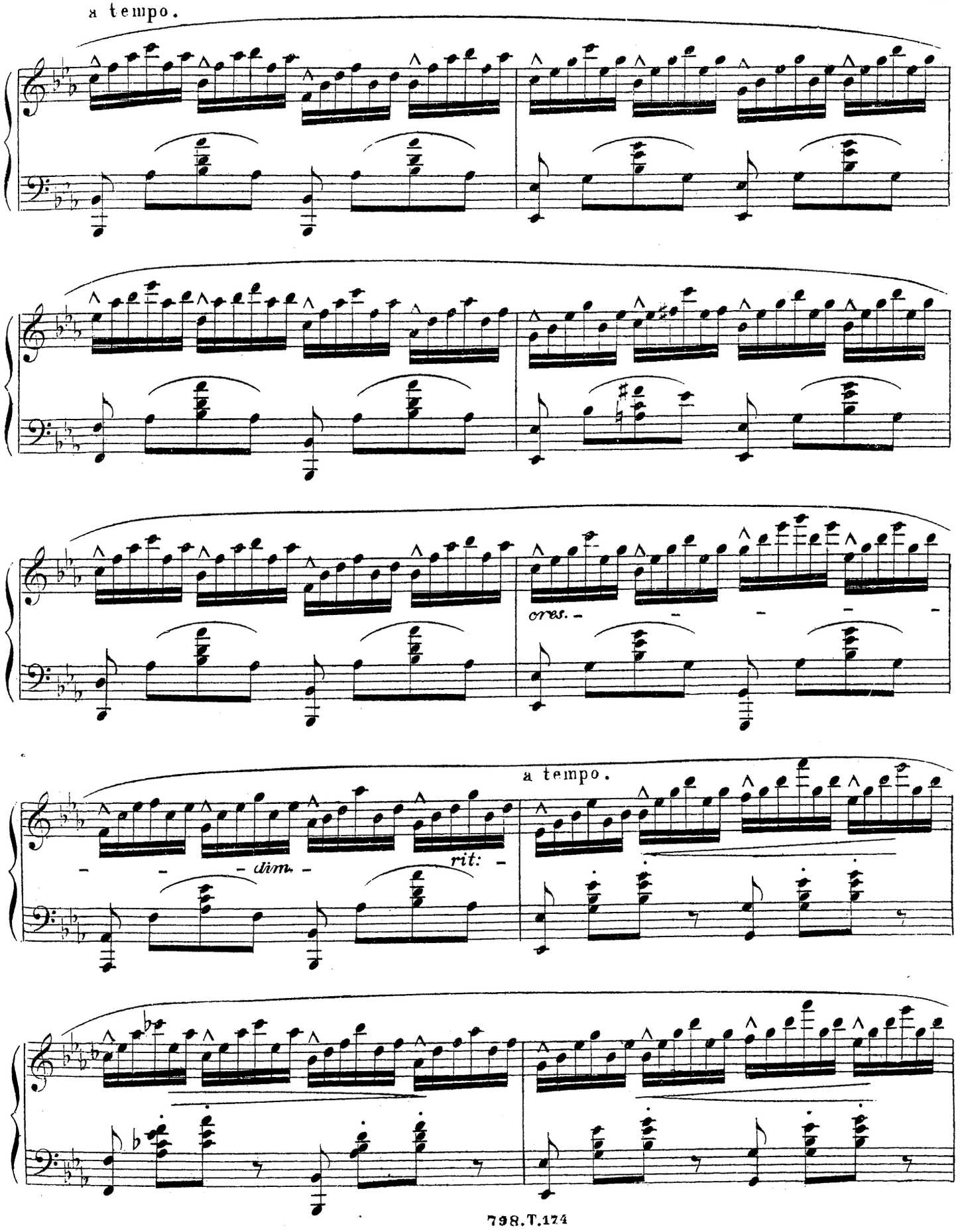
a tempo.
cres.
dim.
rit:
a tempo.

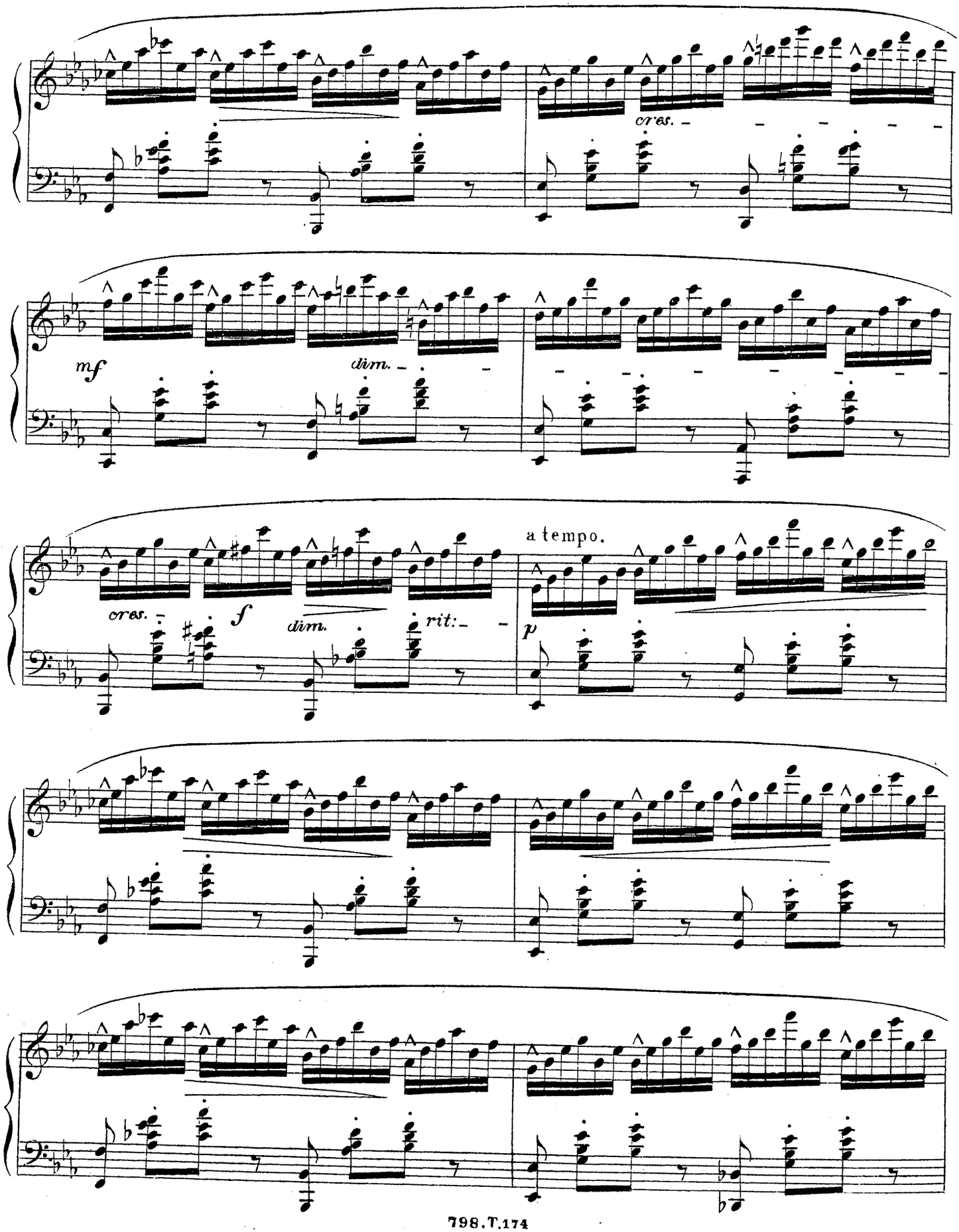
cres.
mf
dim.
cres.
f
dim.
rit:
a tempo.
p

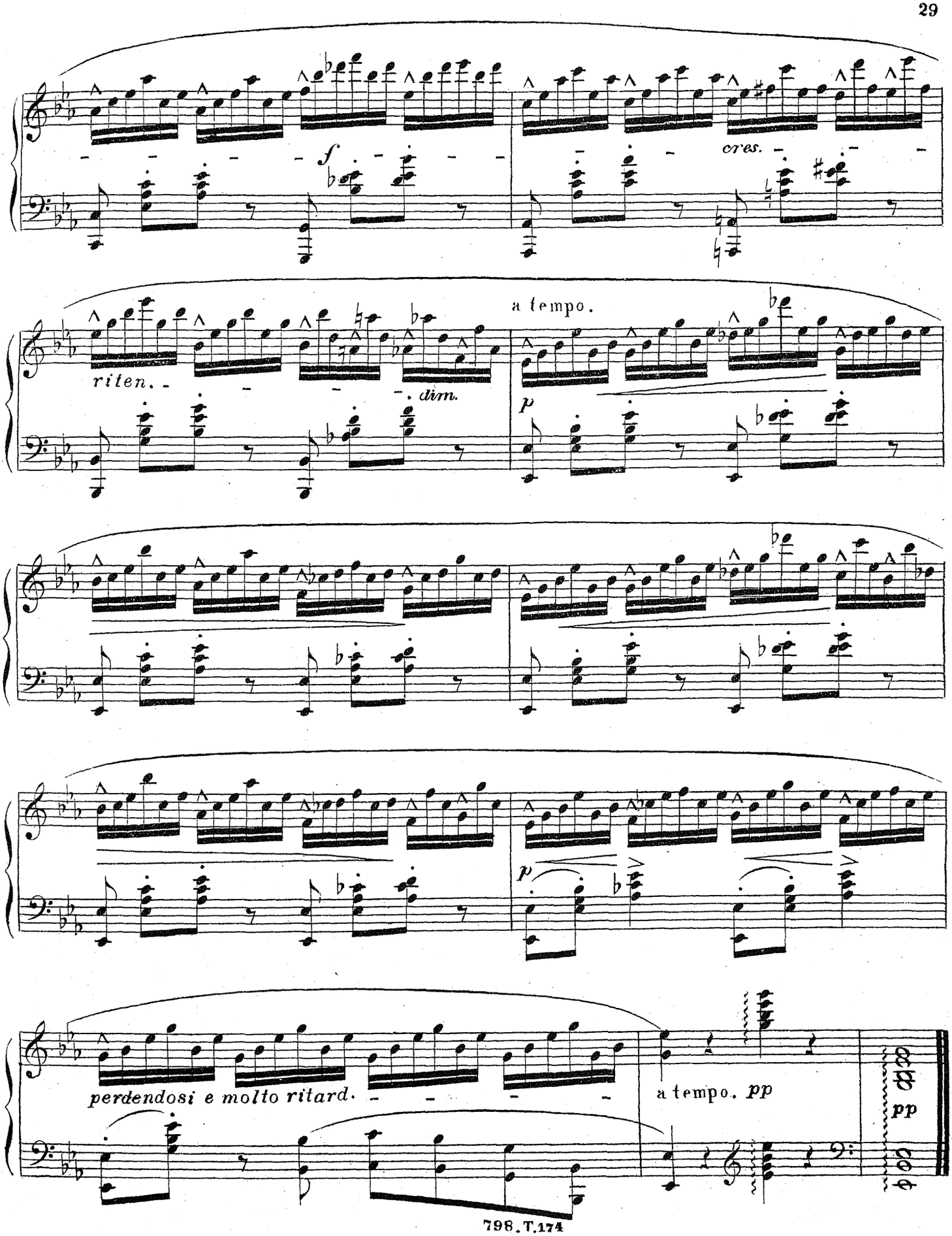
f
cres.
riten.
dim.
a tempo.
p
p
perdendosi e molto ritard.
a tempo. pp
pp

AU BORD DE LA MER.

IMPROMPTU

J. Egghard, Op. 53.

Allegretto ma non troppo.

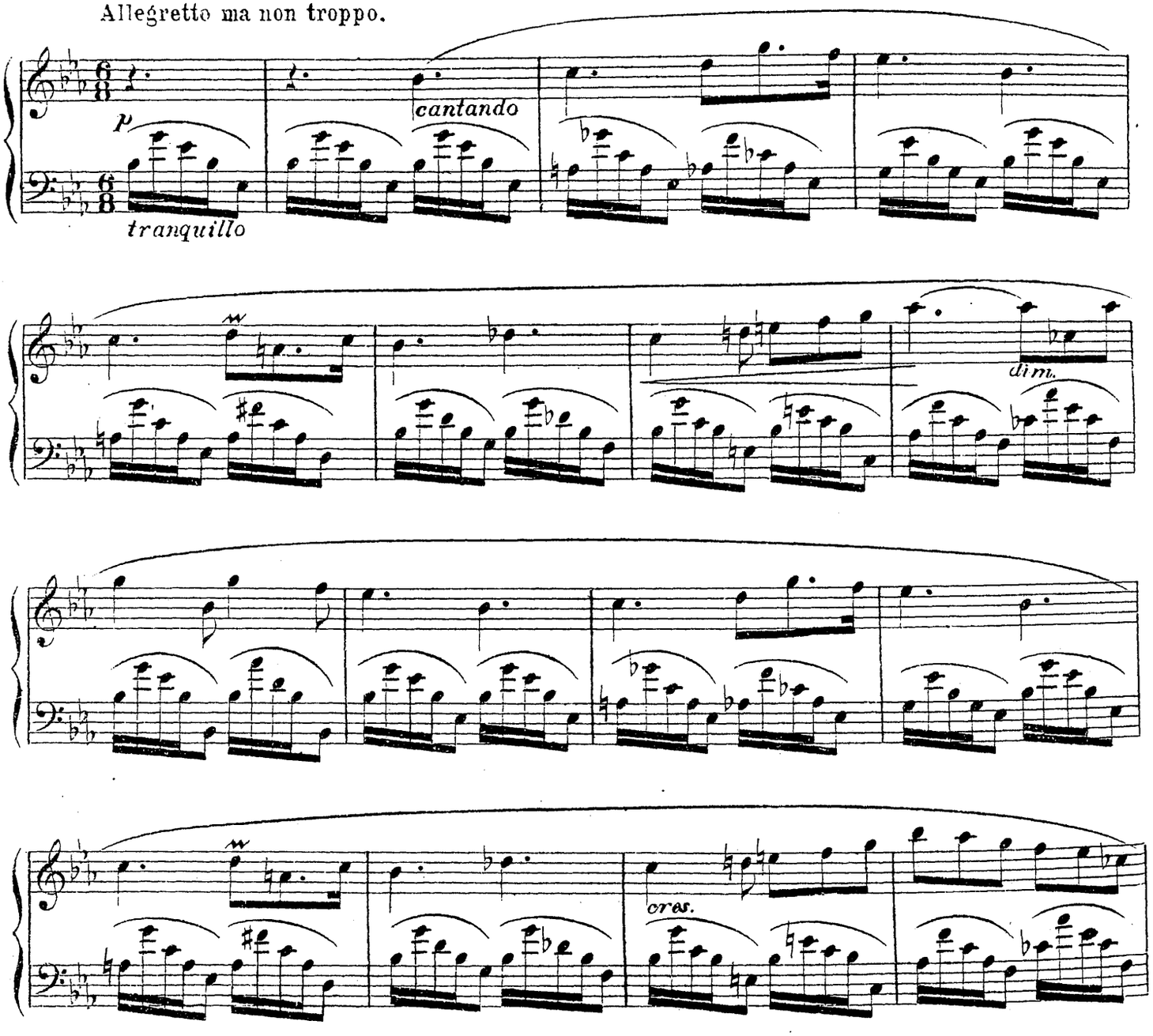

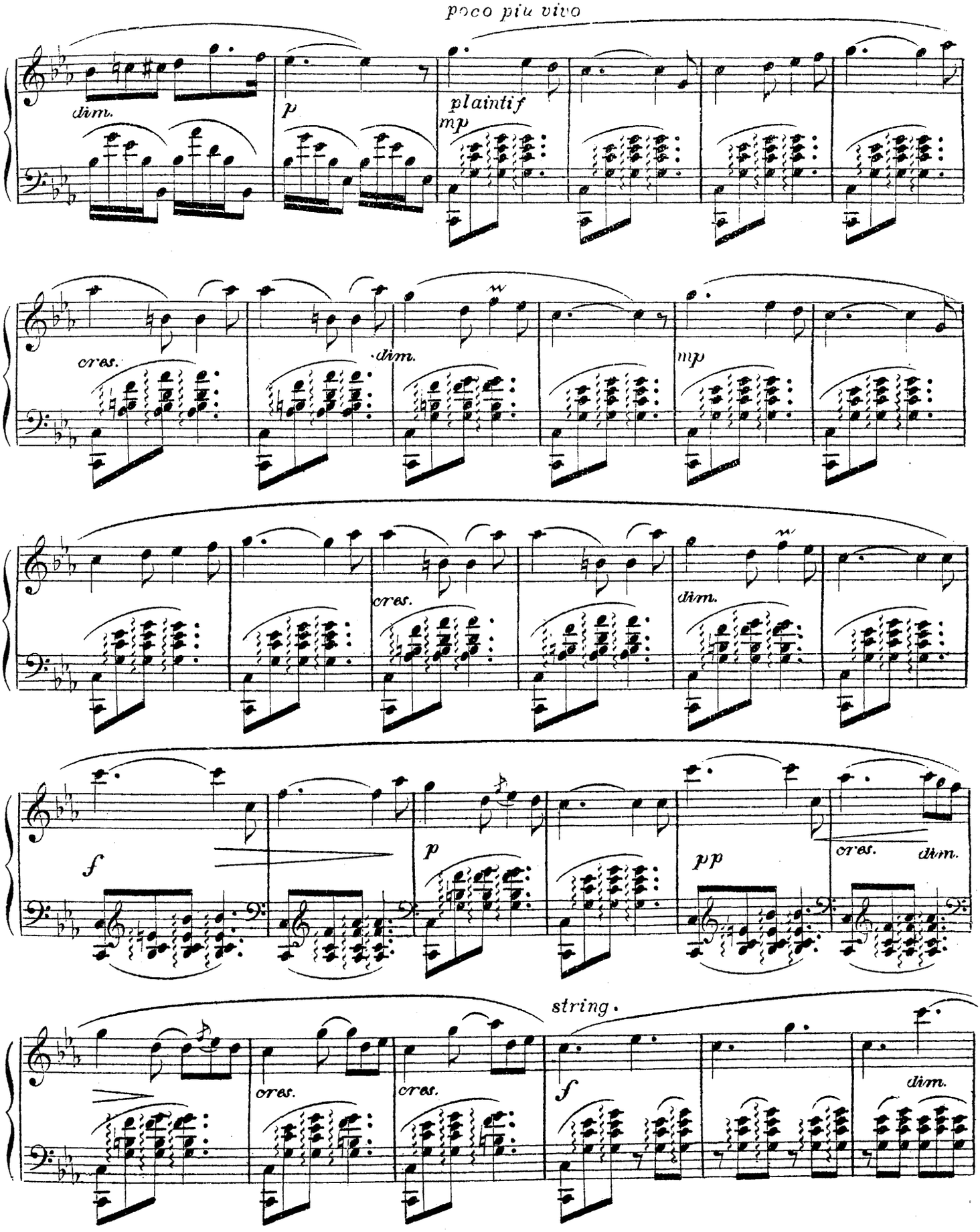
poco piu vivo
dim.
p
plaintif
mp
cres.
dim.
mp
cres.
dim.
f
p
pp
cres.
dim.
string.
cres.
cres.
f
dim.

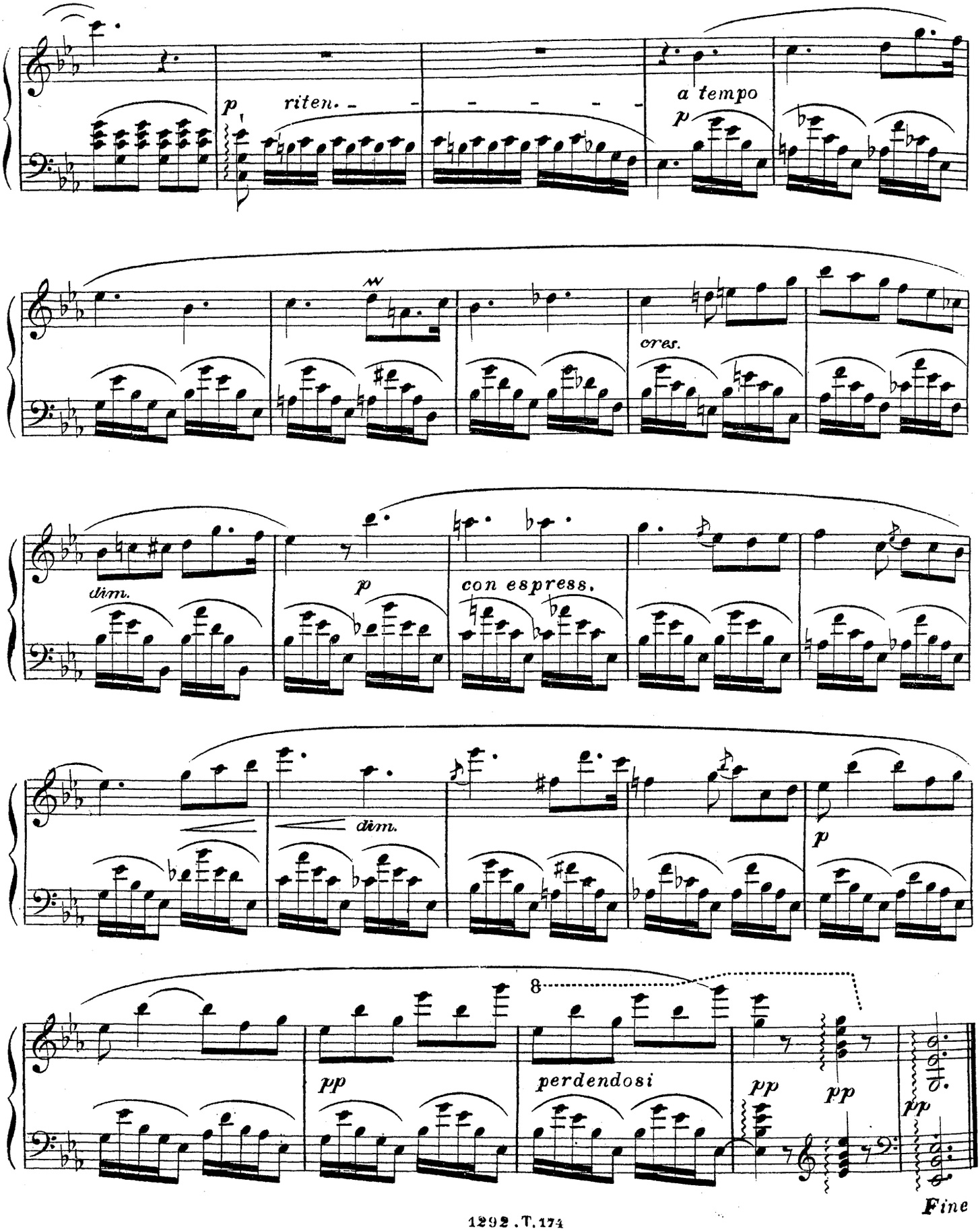
p
riten.
a tempo
p
cres.
dim.
p
con espress.
dim.
p
8
pp
perdendosi
pp
pp
pp
Fine

LA PETITE CAUSEUSE.

MORCEAU GRACIEUX

Allegretto grazioso. J. Egghard, Op. 120.

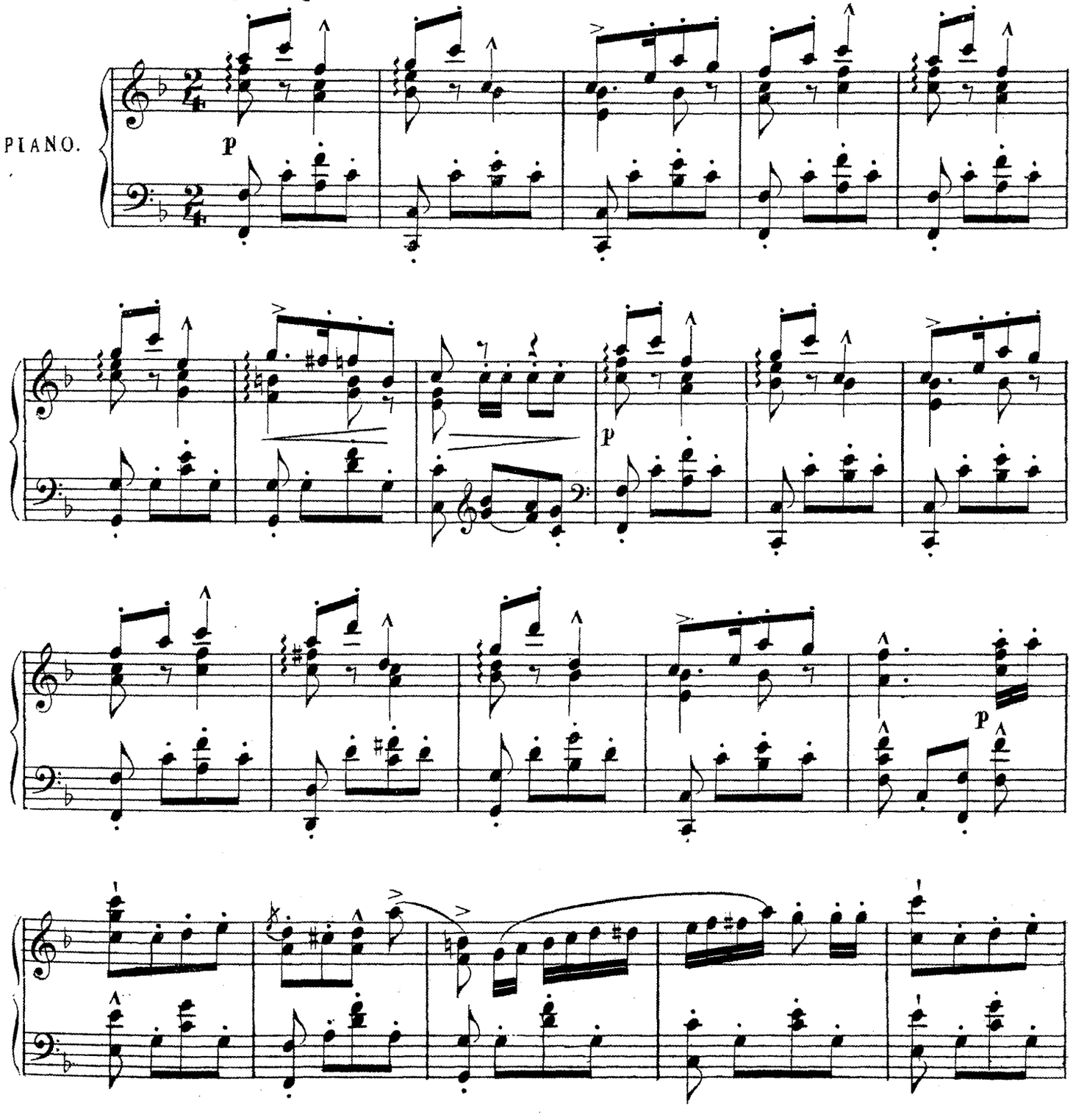

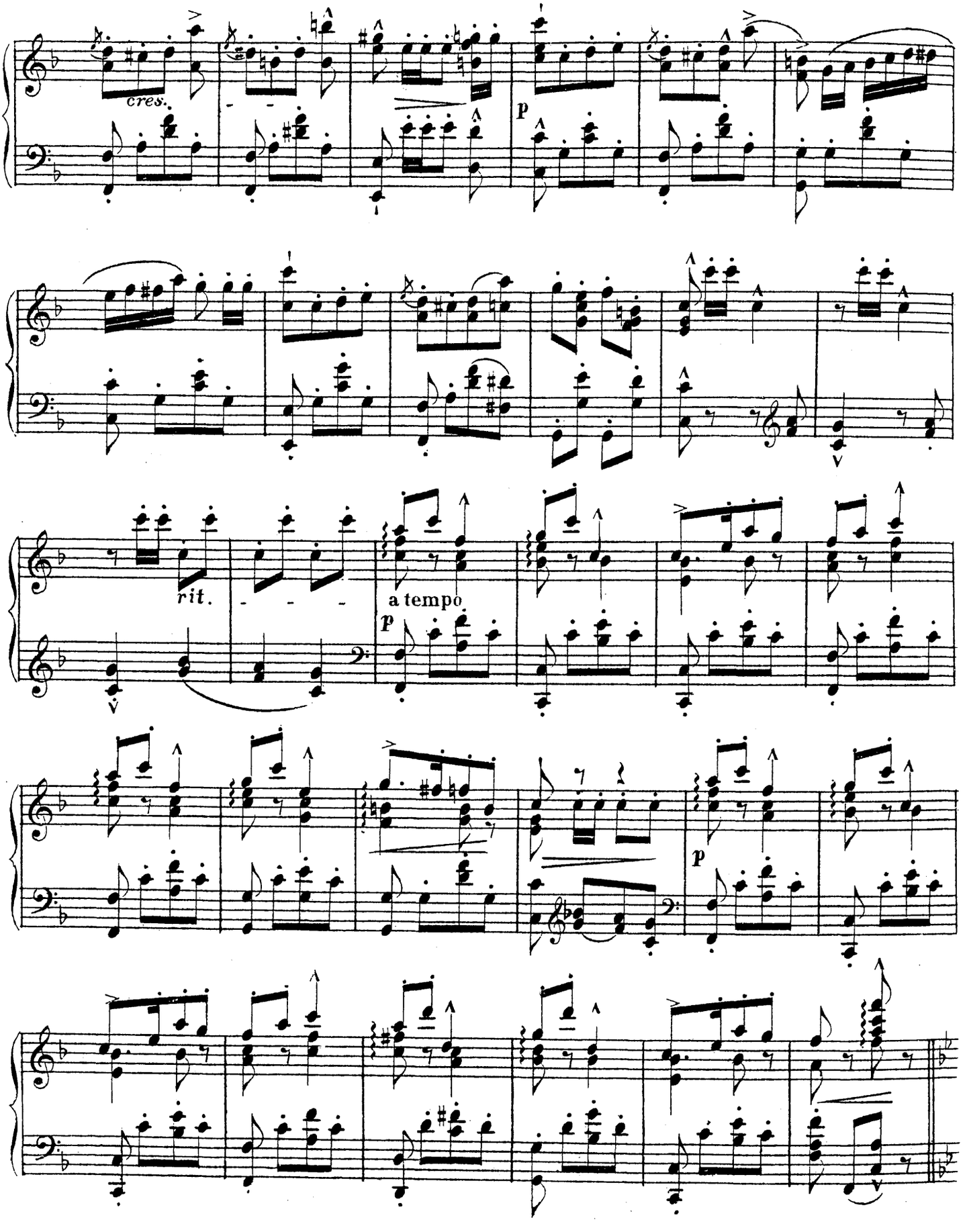
cres.
p
rit.
a tempo
p
p

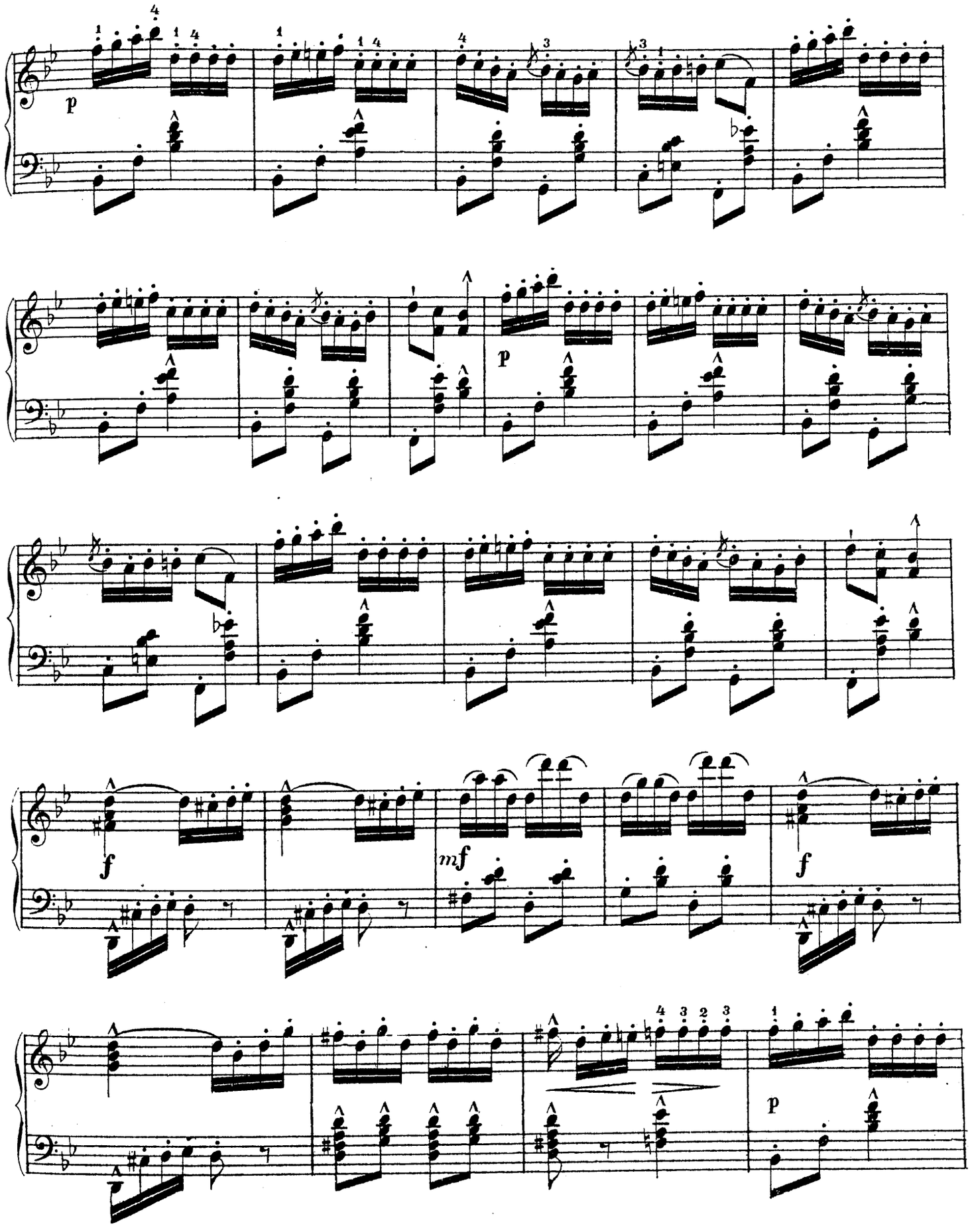
p
p
f
mf
f
p

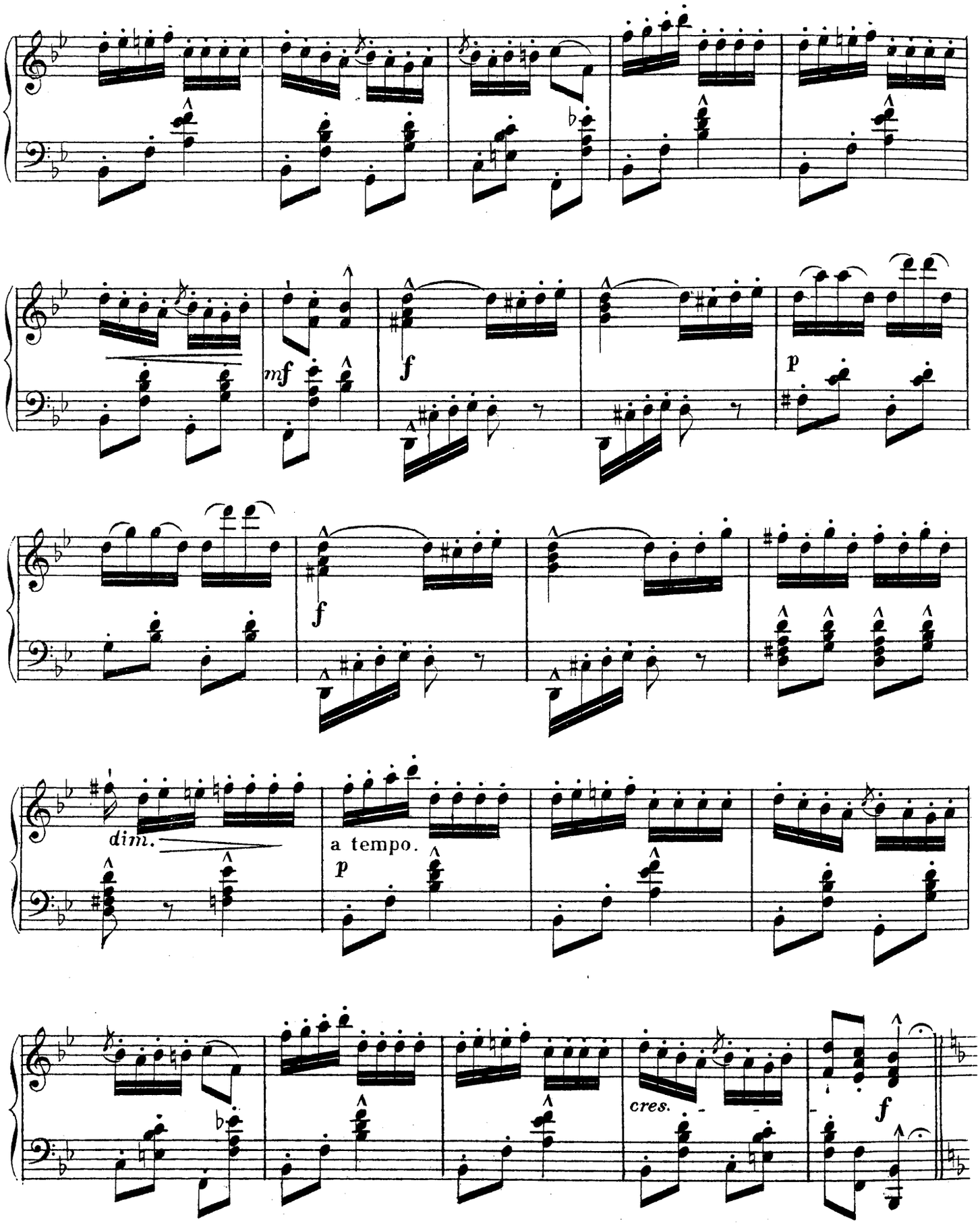
mf
f
p
f
dim.
a tempo.
p
cres.
f

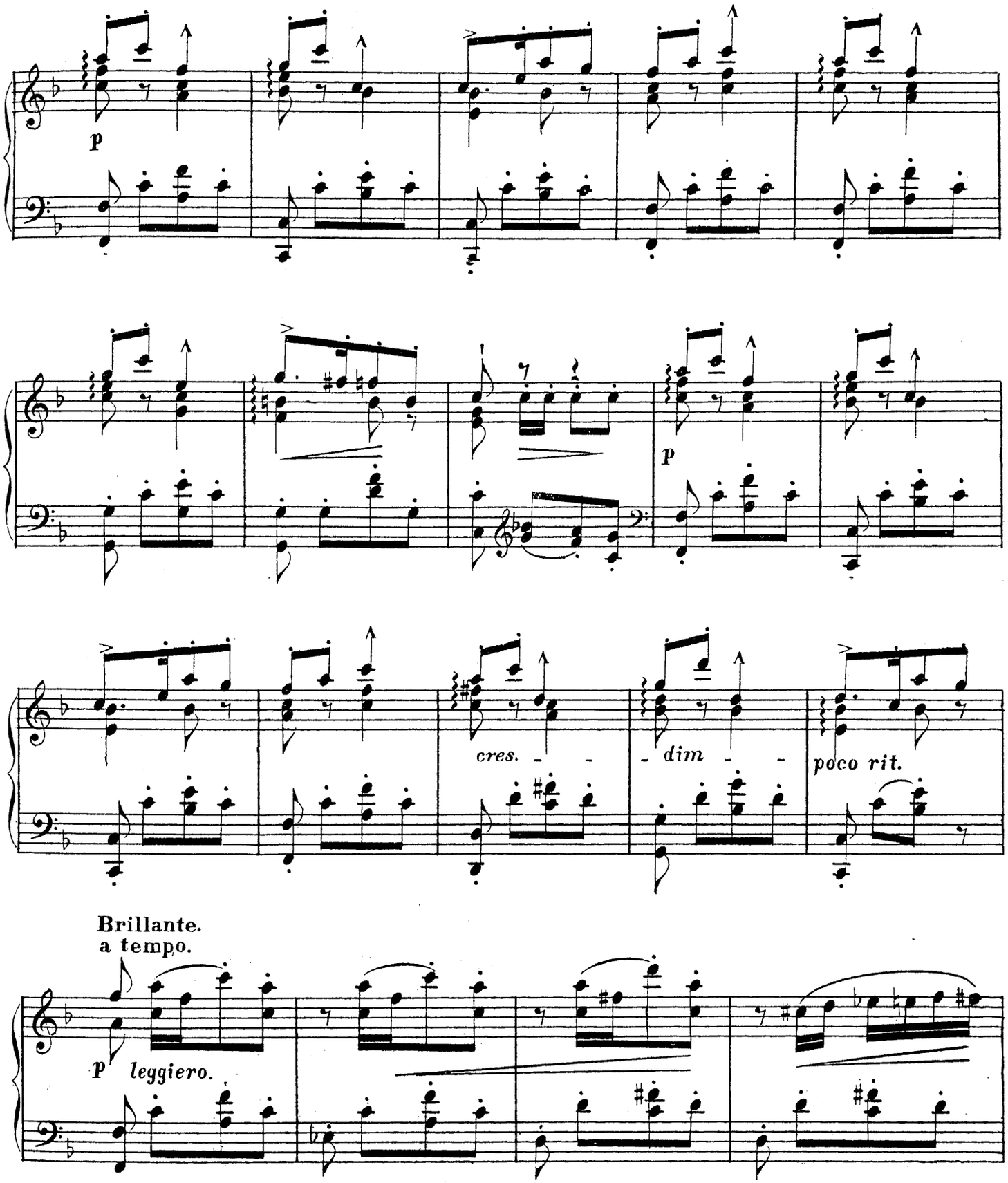
p
p
cres.
dim
poco rit.
Brillante.
a tempo.
p leggiero.

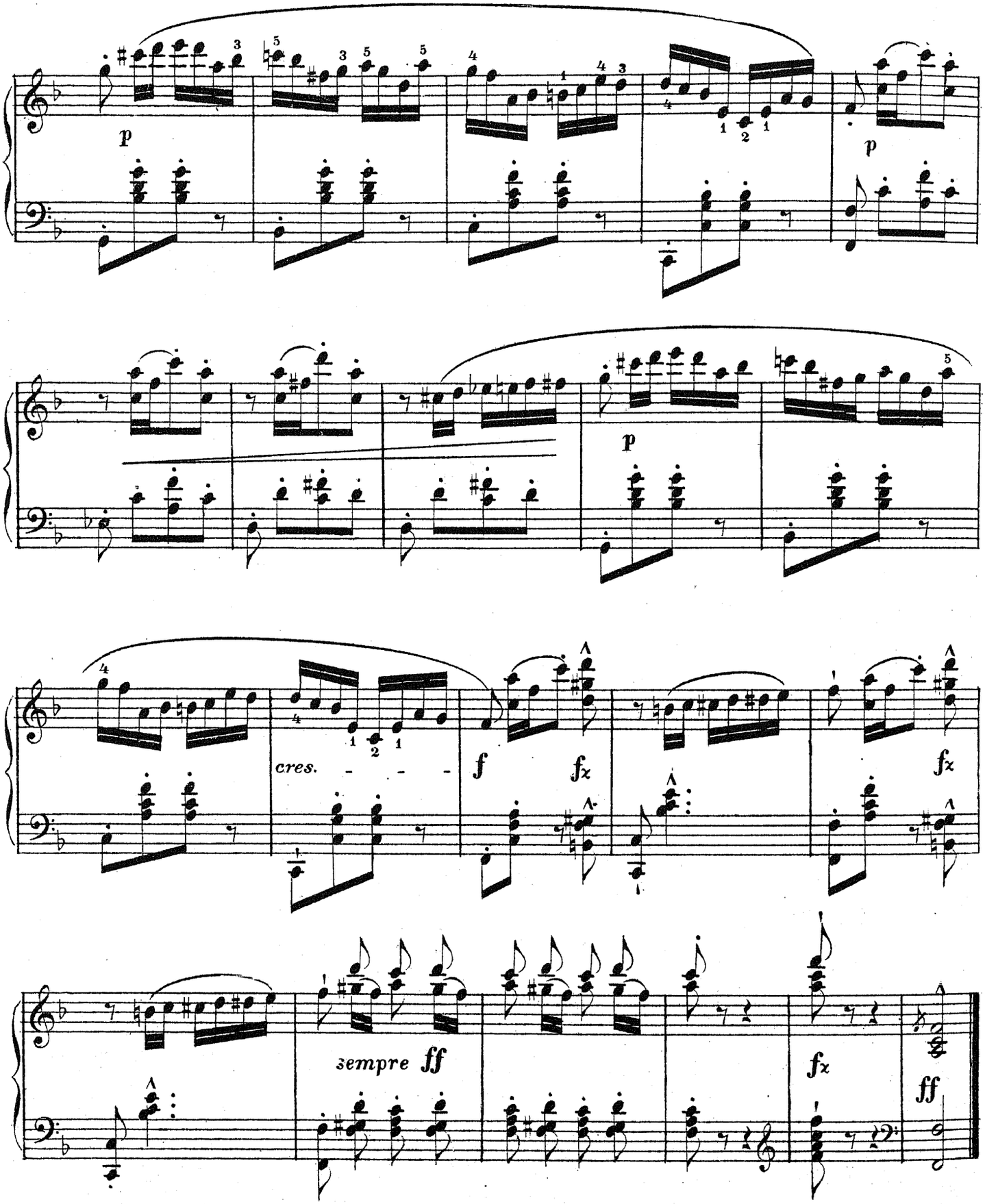
p
p
p
cres.
f
fx
fx
sempre ff
fx
ff

LEBE WOHL GELIEBTES WESEN!

LIED VON A.E.TITL.

J. Egghard, Op.177.

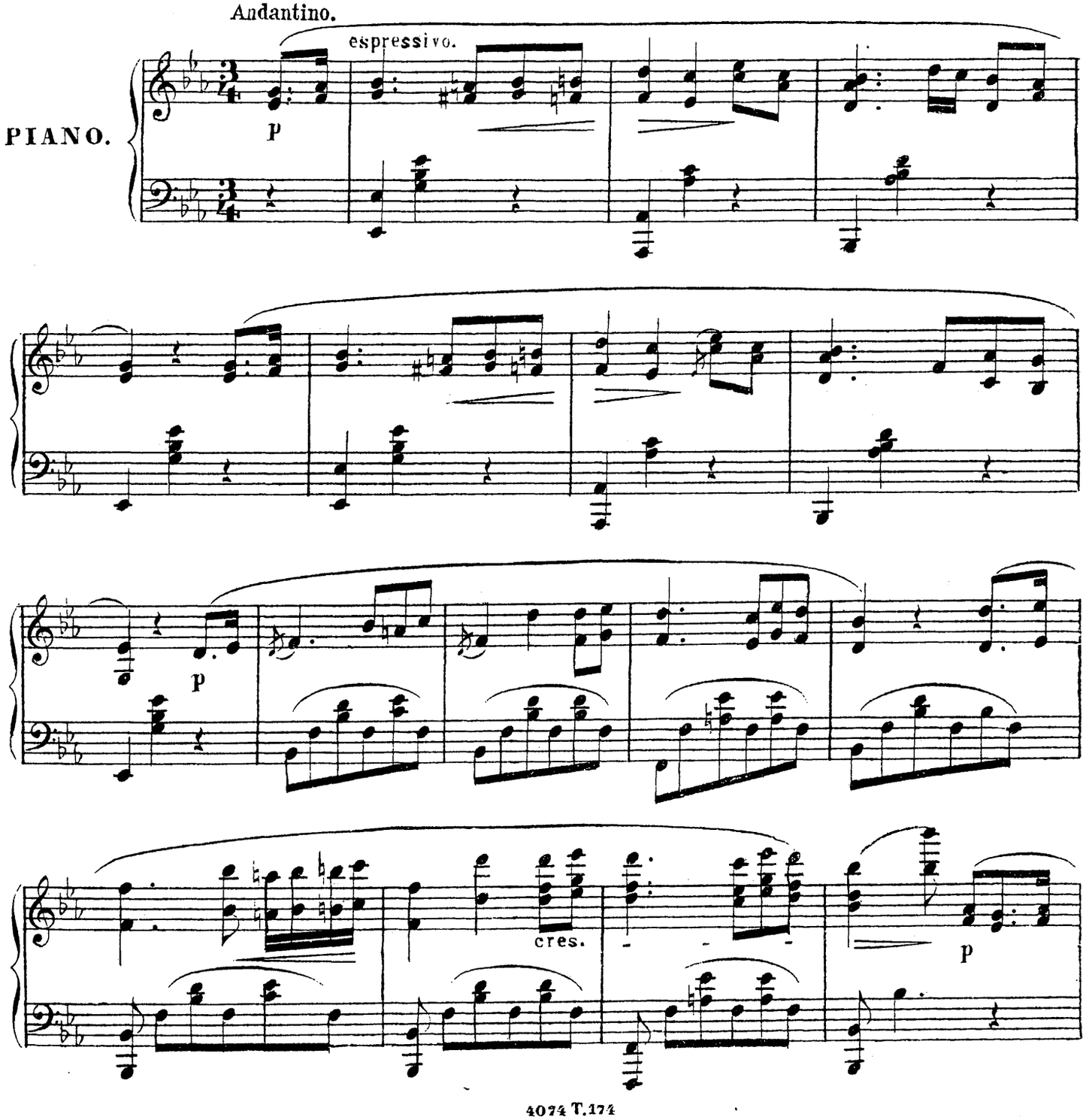

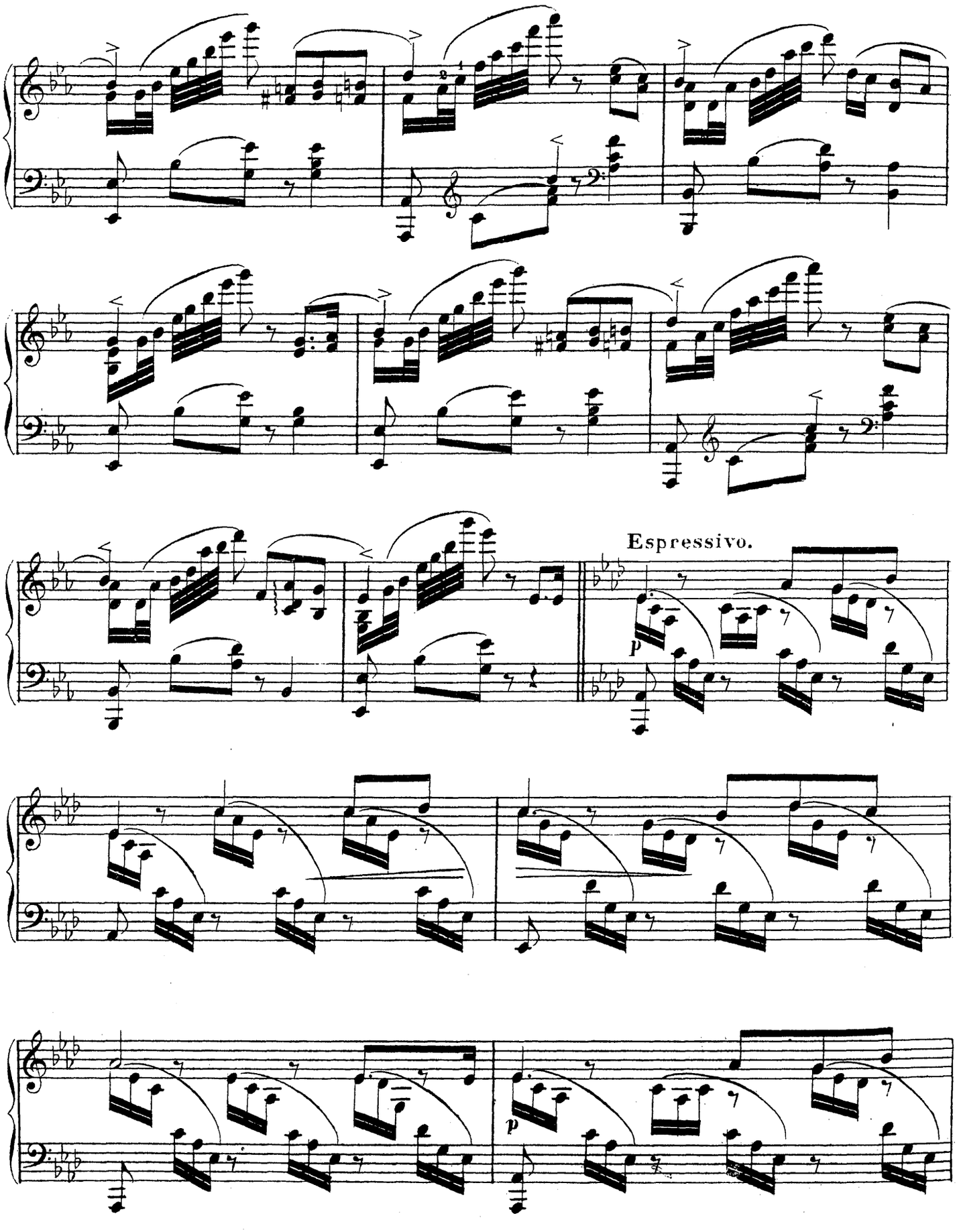
Espressivo.
p
p

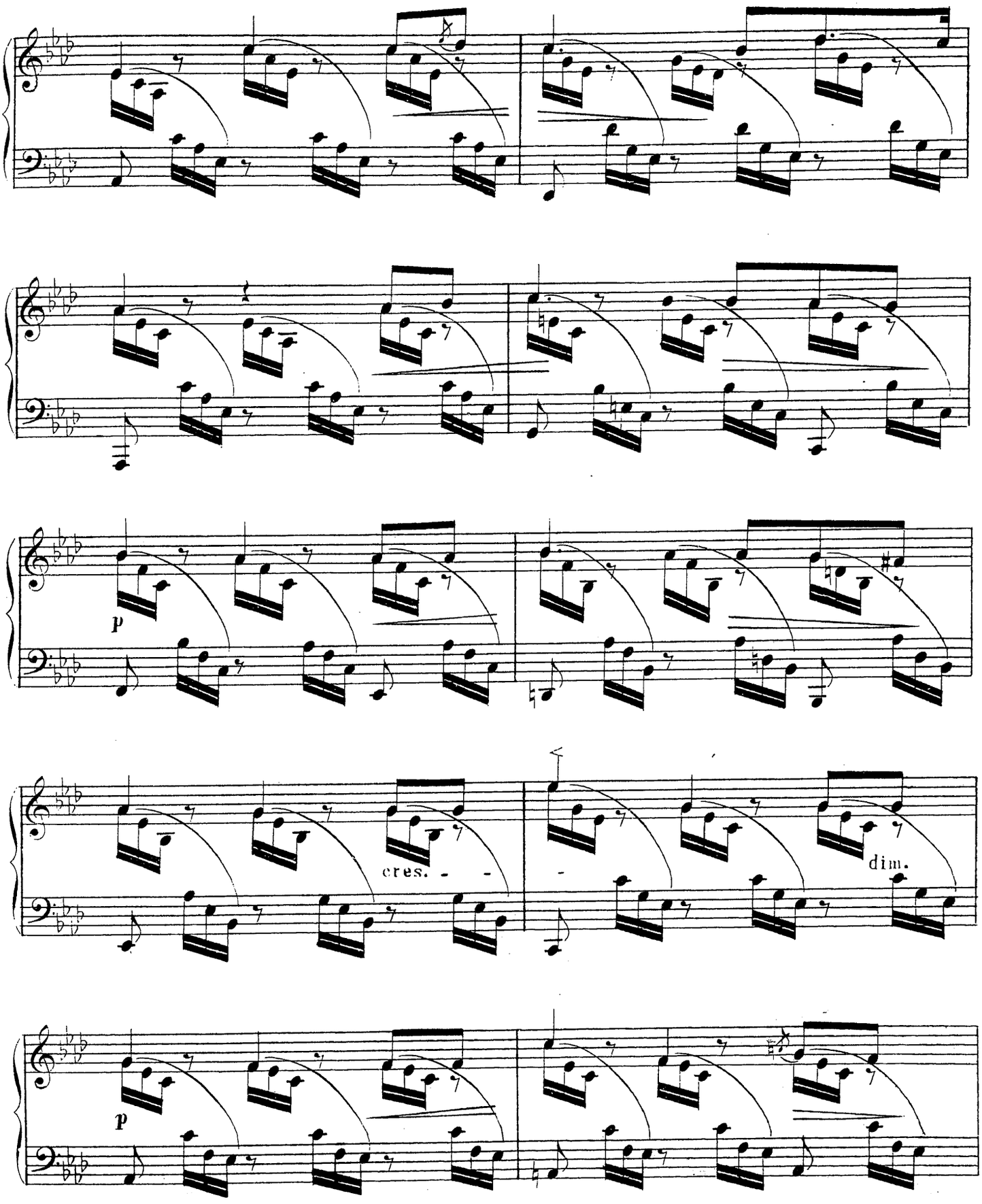

Государственная

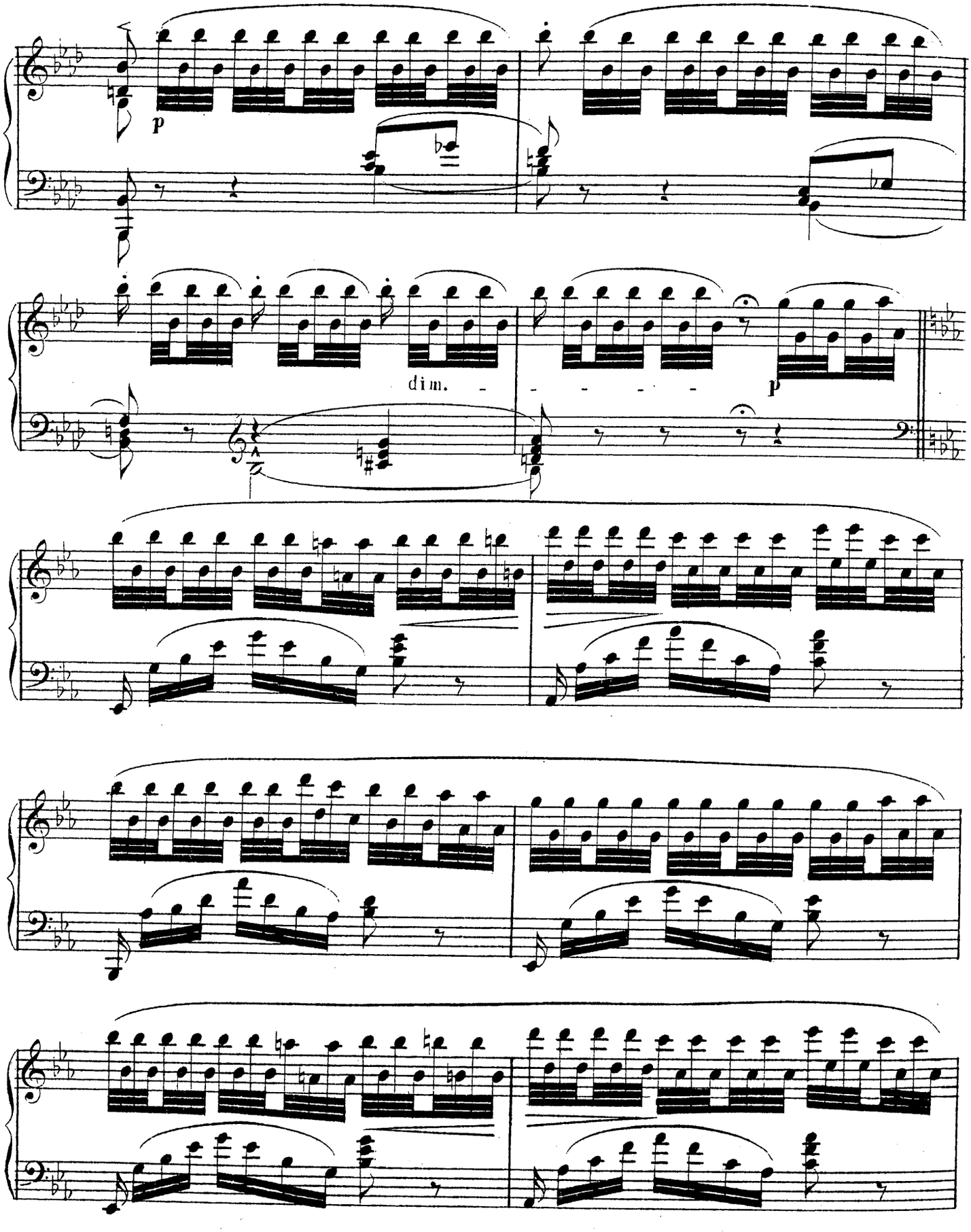
p
dim.
p

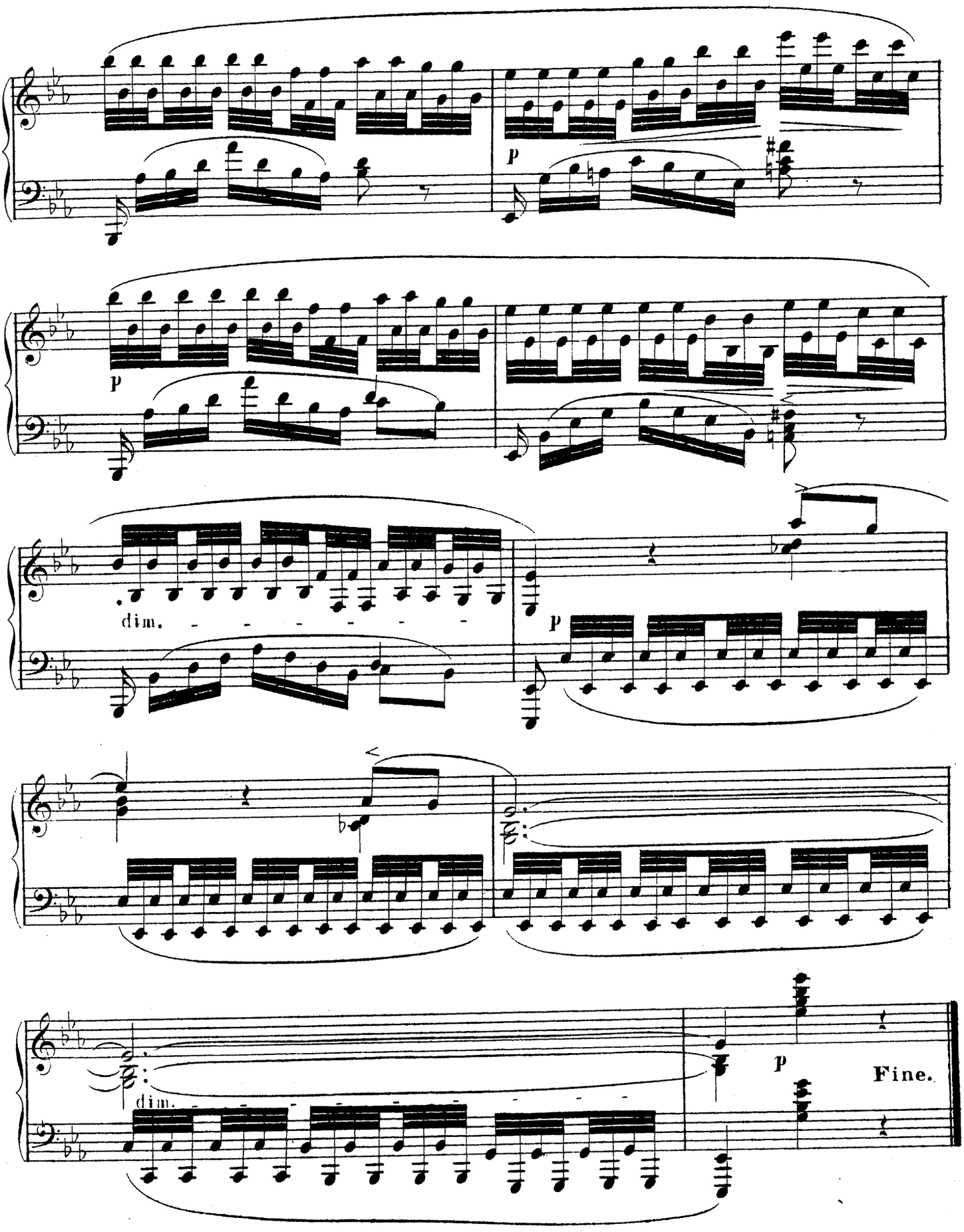
p
p
dim.
p
dim.
p
Fine.

LA PRIMAVÈRA.

MÉLODIE

J. Egghard. Op. 87. N°1.

Andantino.

PIANO.

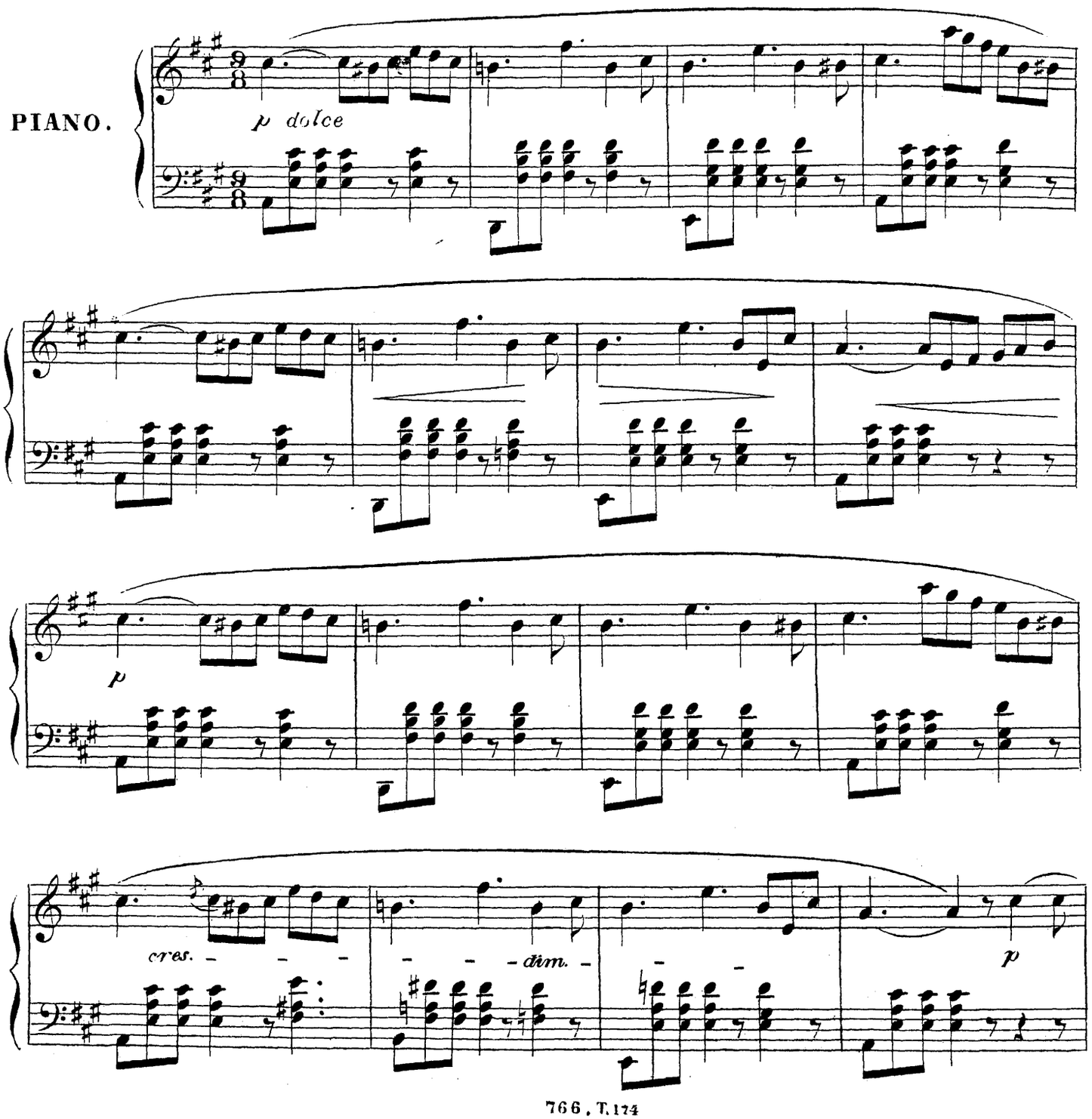

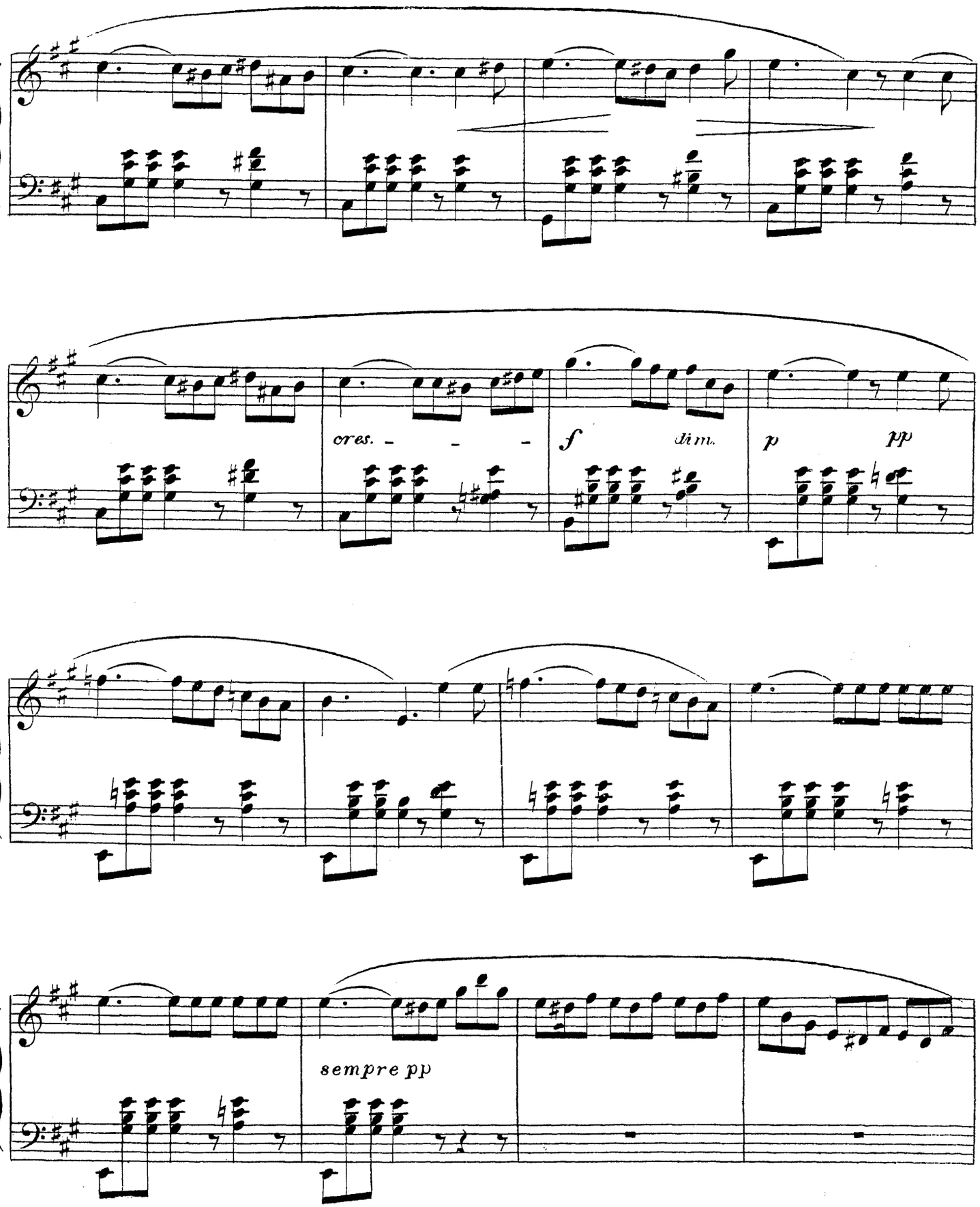
cres.
f
dim.
p
pp
sempre pp

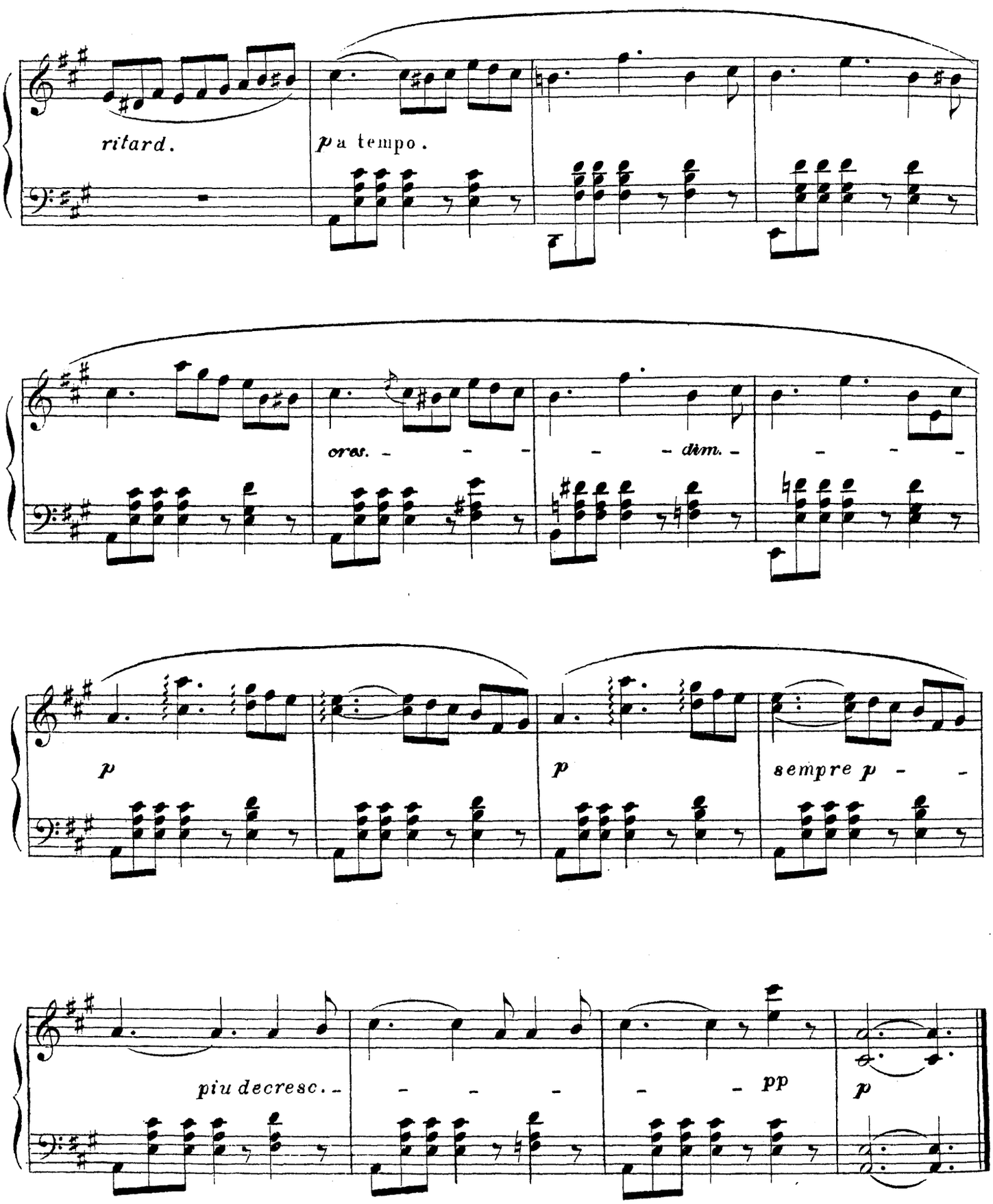
ritard.
p a tempo.
cres. - - - - dim. - - - -
p
p
sempre p - -
piu decresc. - - - - - pp
p

MA BONNE AMIE.

PETIT MORCEAU

J. Egghard, Op. 128. N° 1.

Allegretto grazioso.

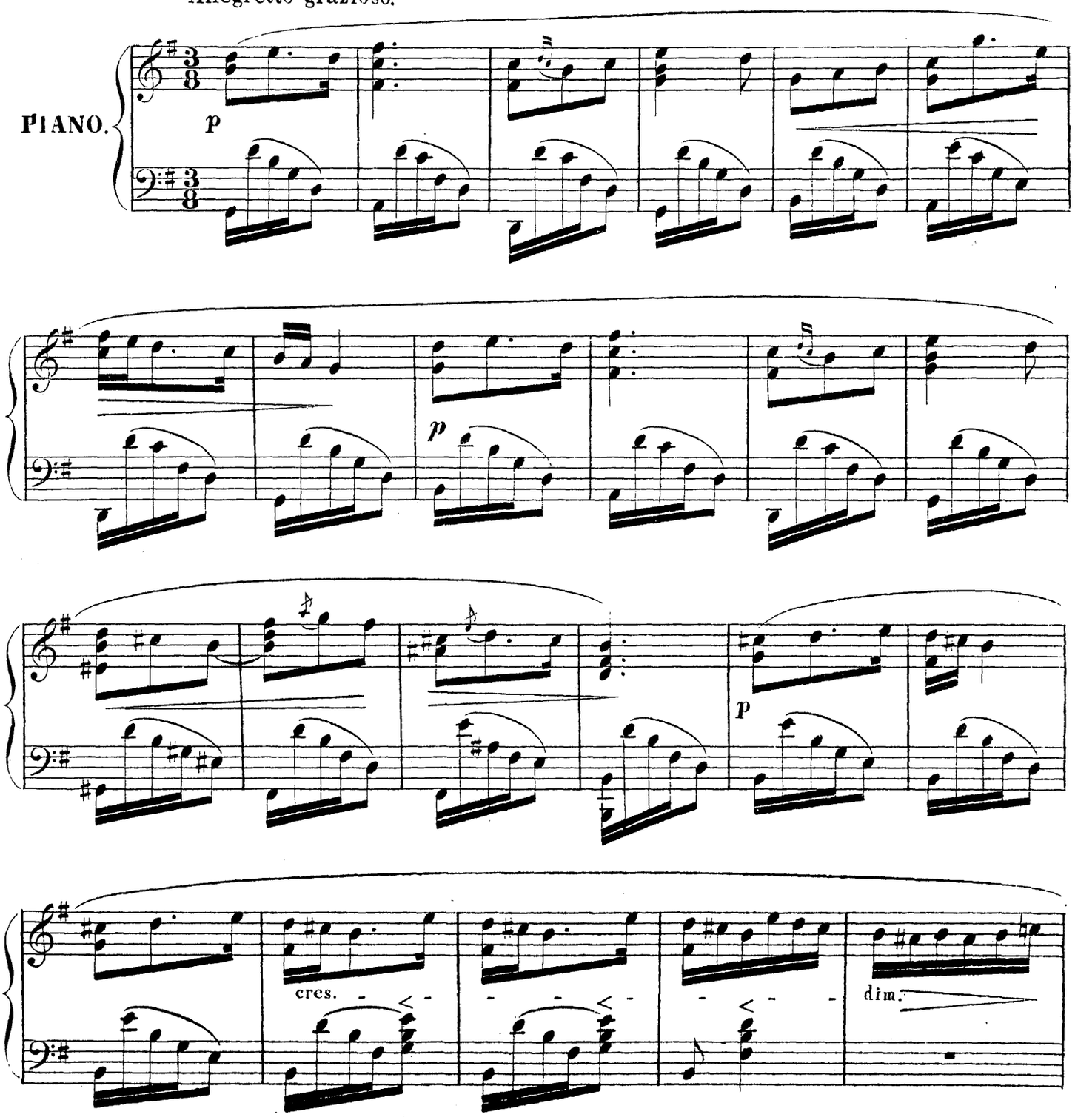

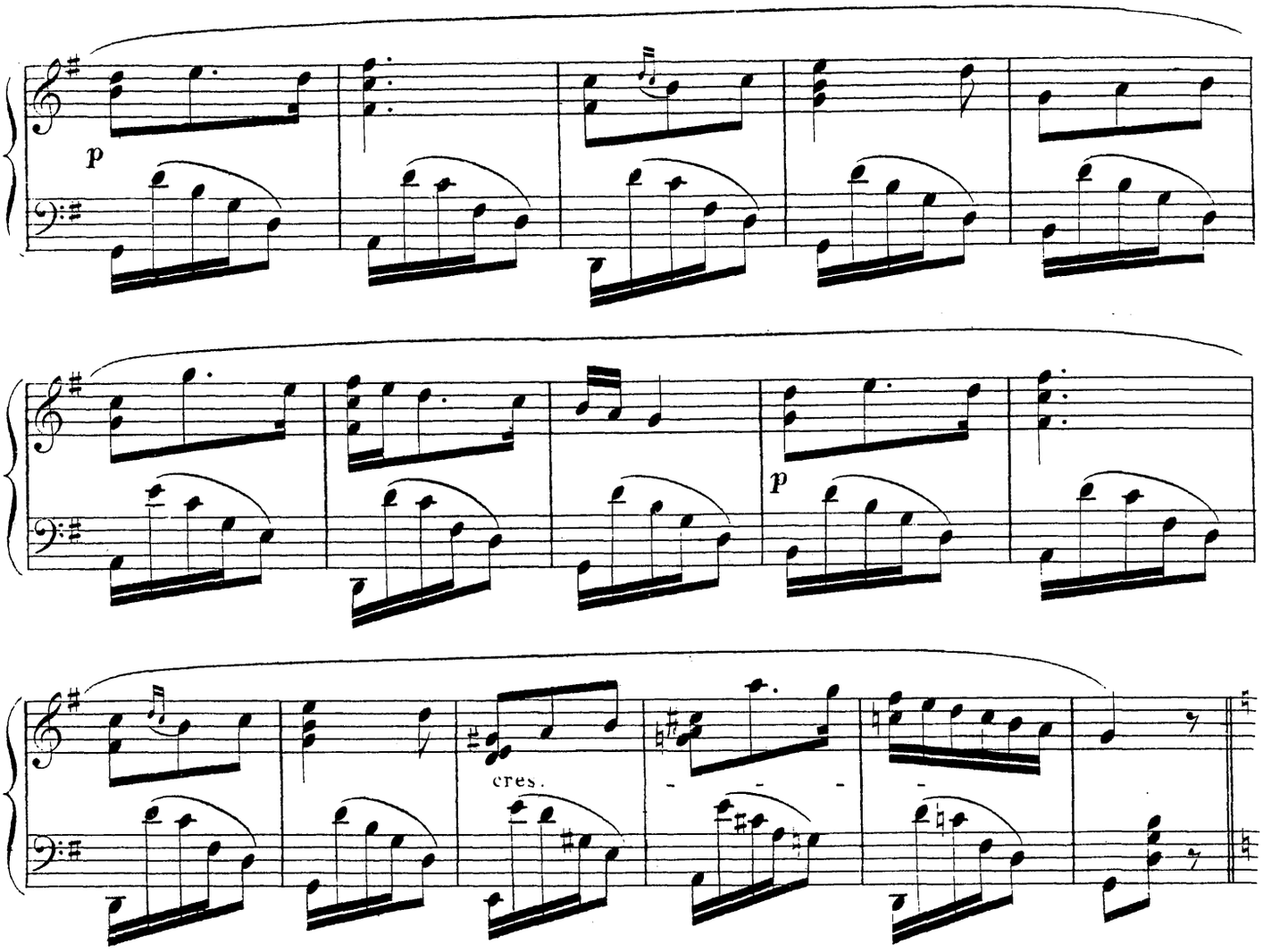

Elegamente.

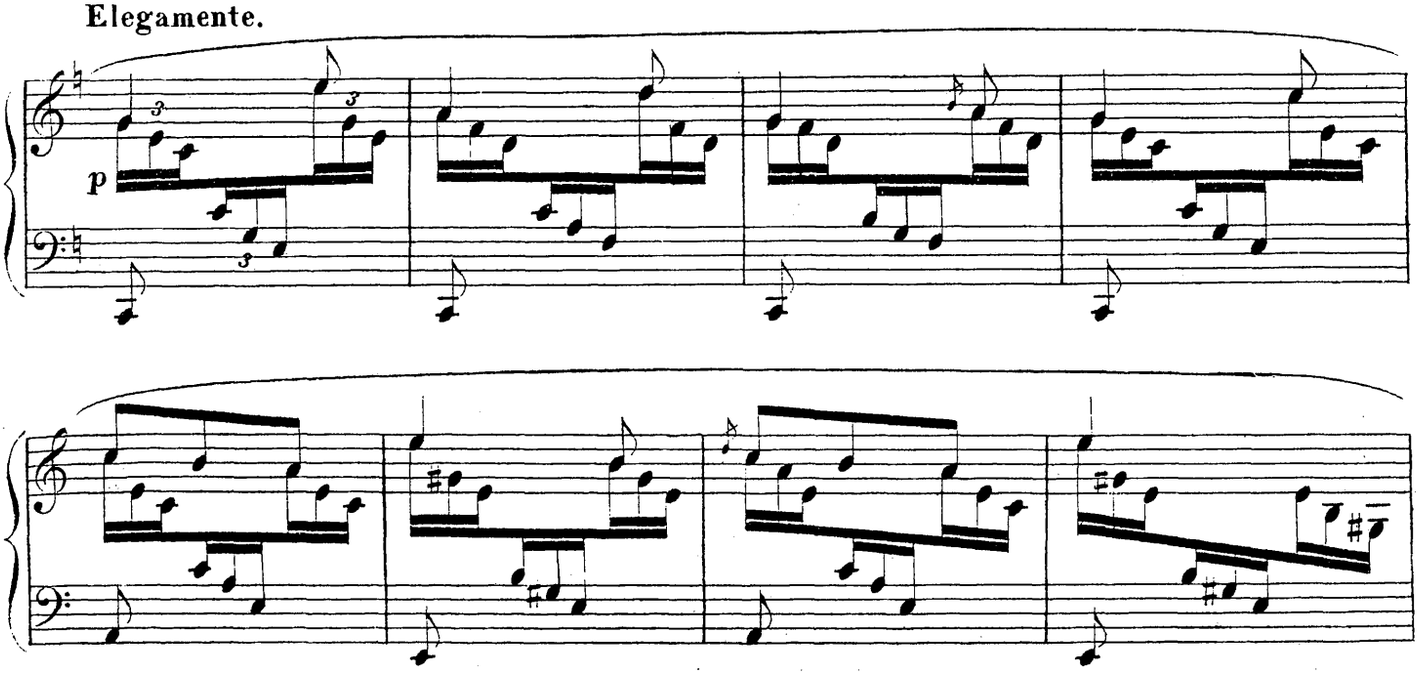

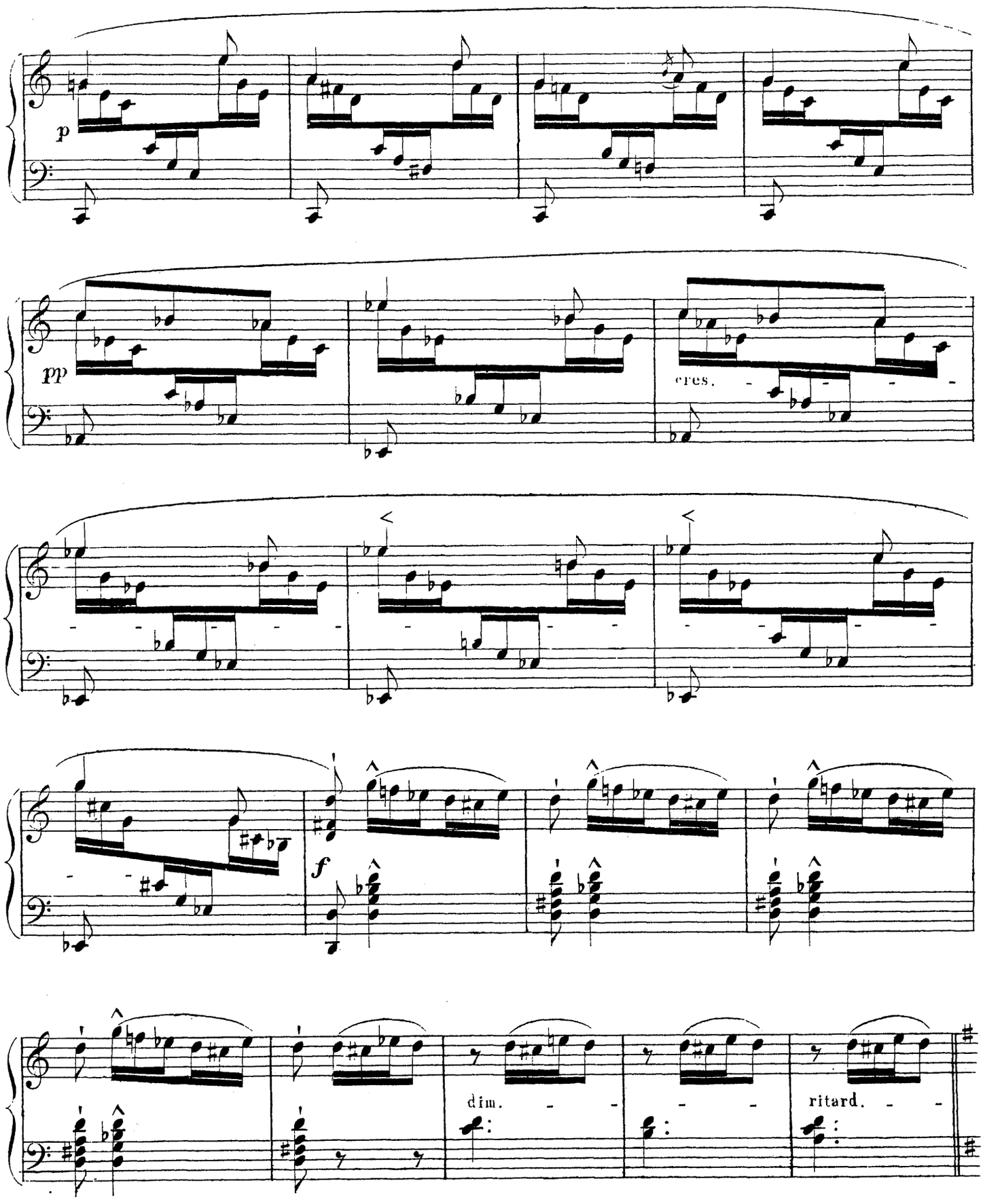
p
pp
cres.
f
dim.
ritard.

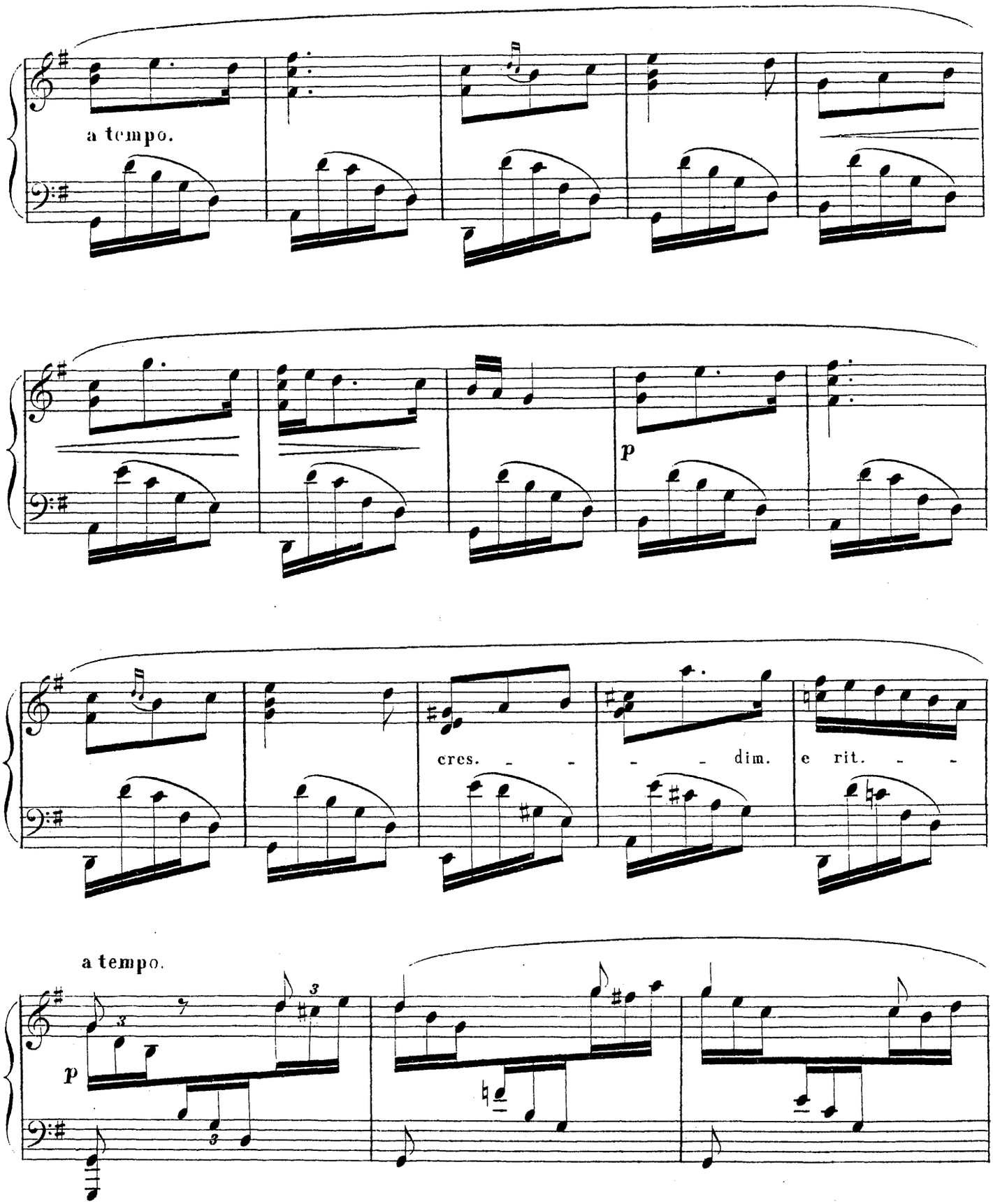
a tempo.
p
cres. - - - - dim. e rit. - -
a tempo.
p

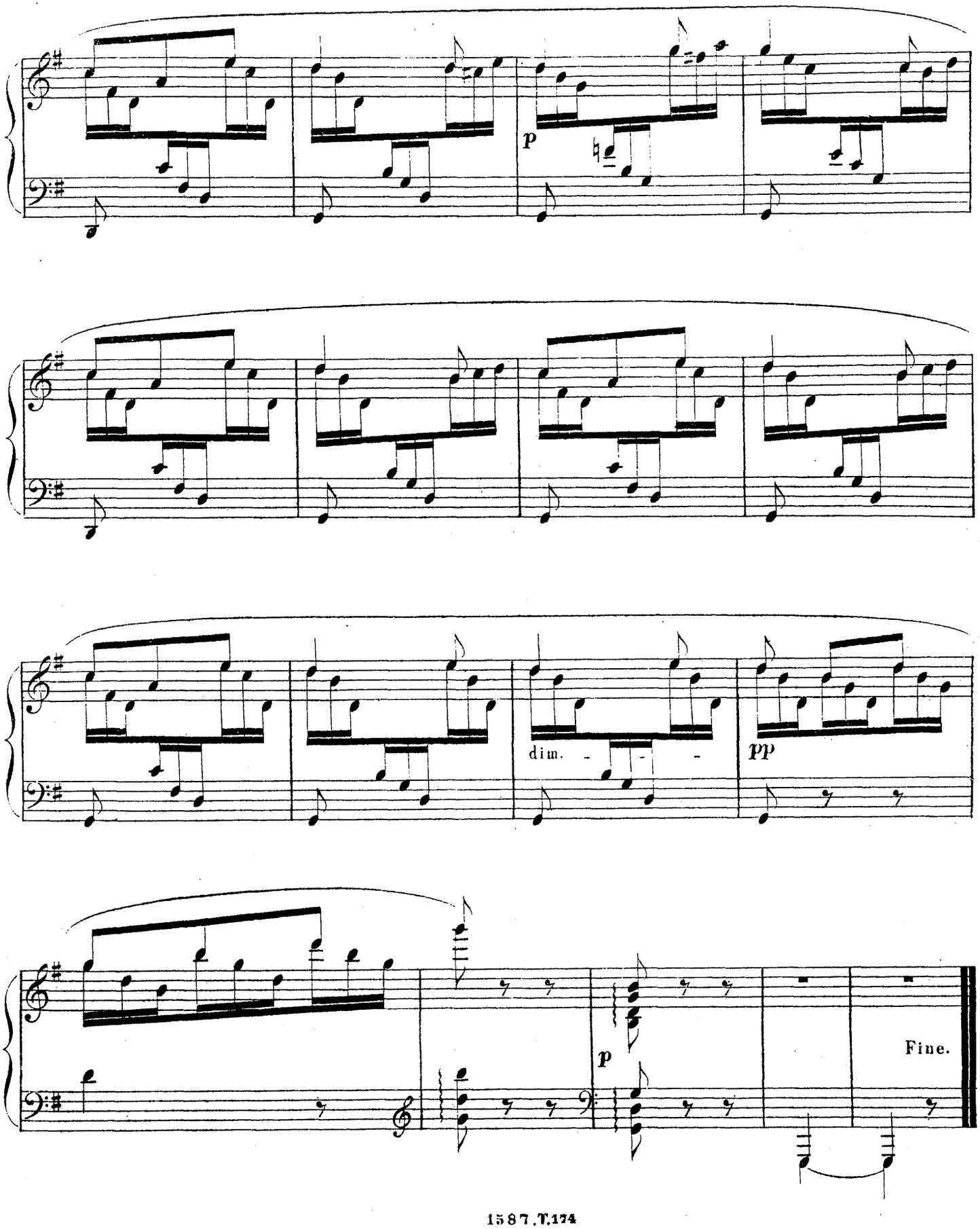
p
dim.
pp
p
Fine.

MA BIEN AIMÉE.

POËSIE SENTIMENTALE

Andantino.

Molto espressivo.

J. Egghard, Op. 182.

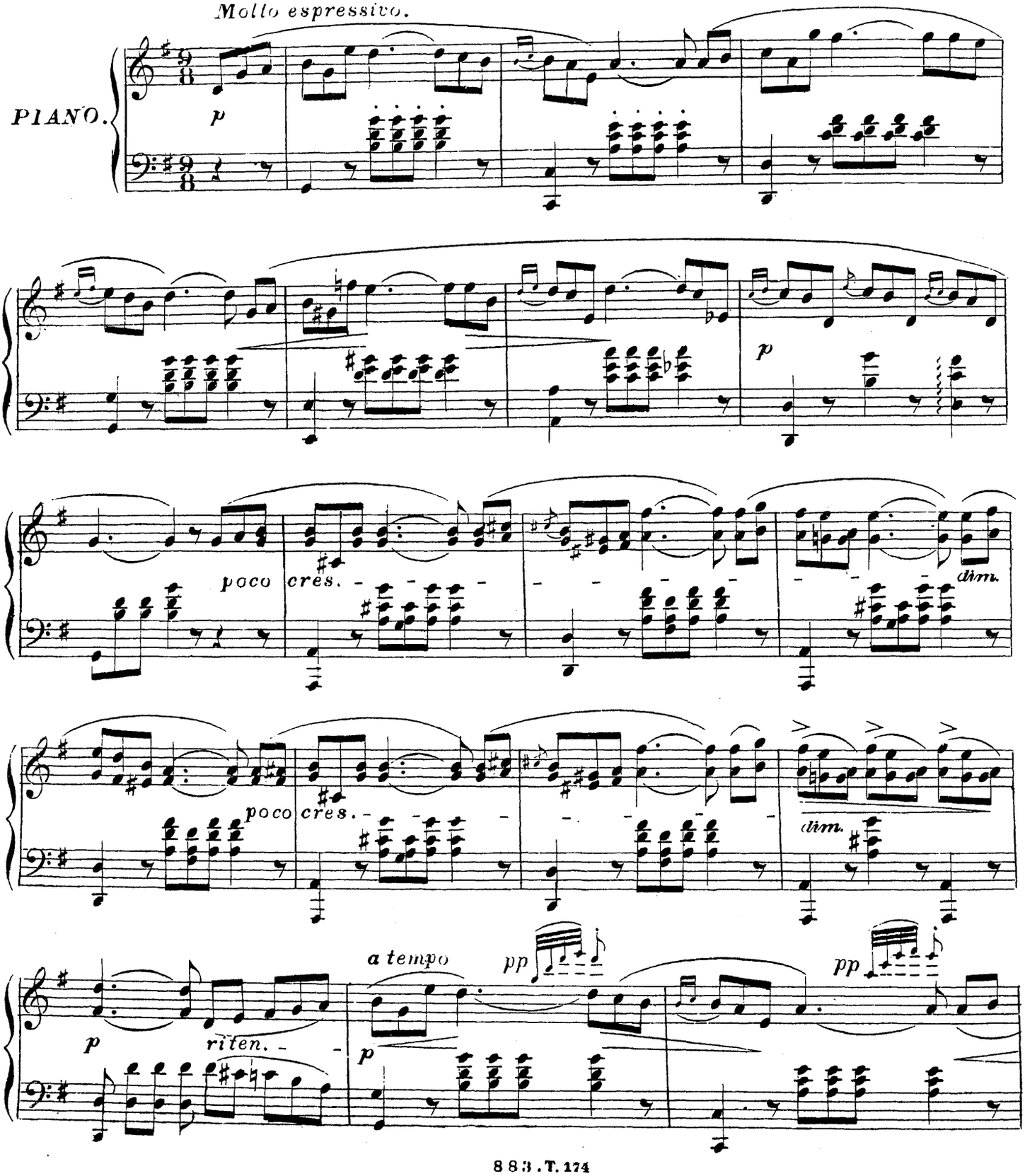

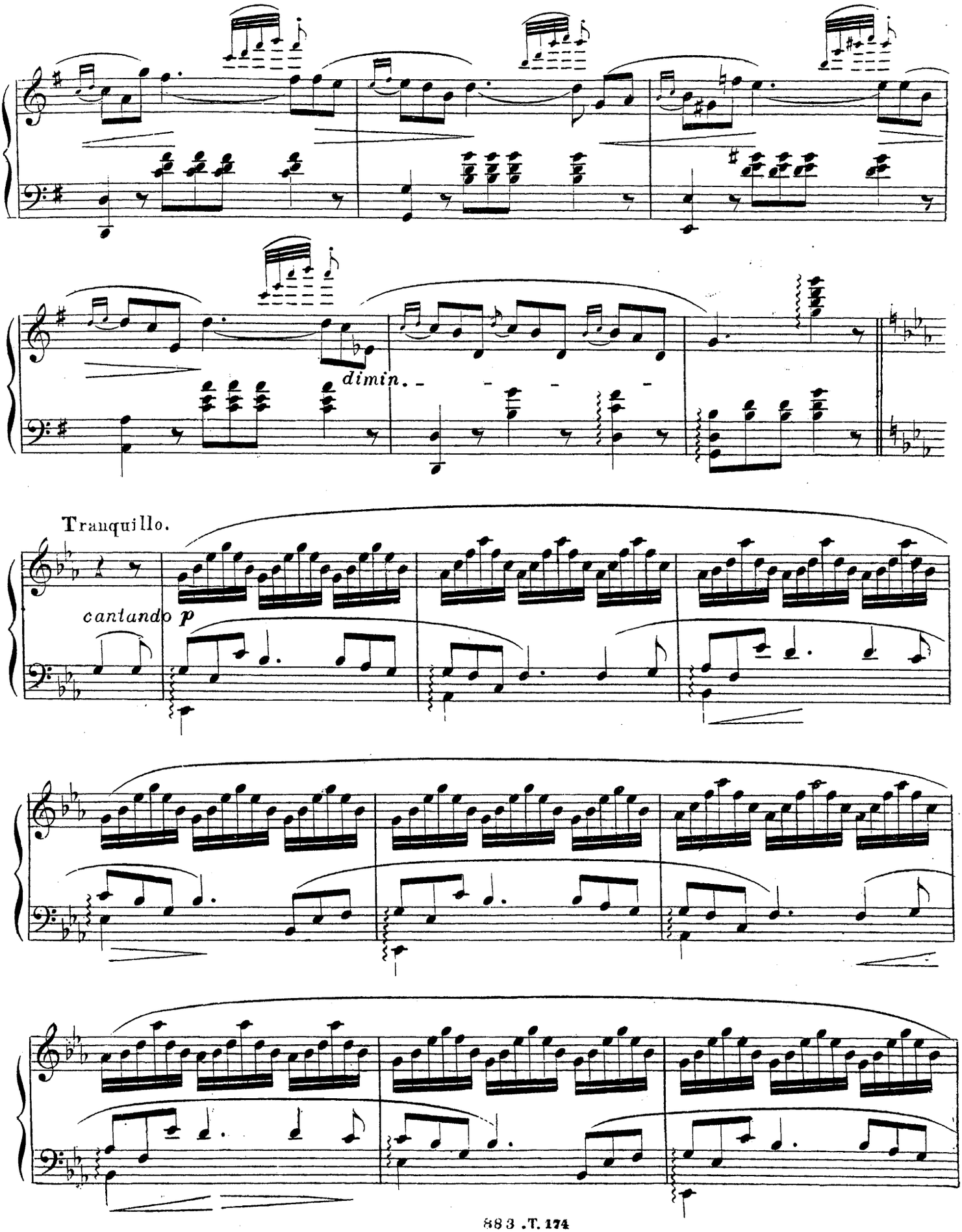
dimin.
Tranquillo.
cantando p

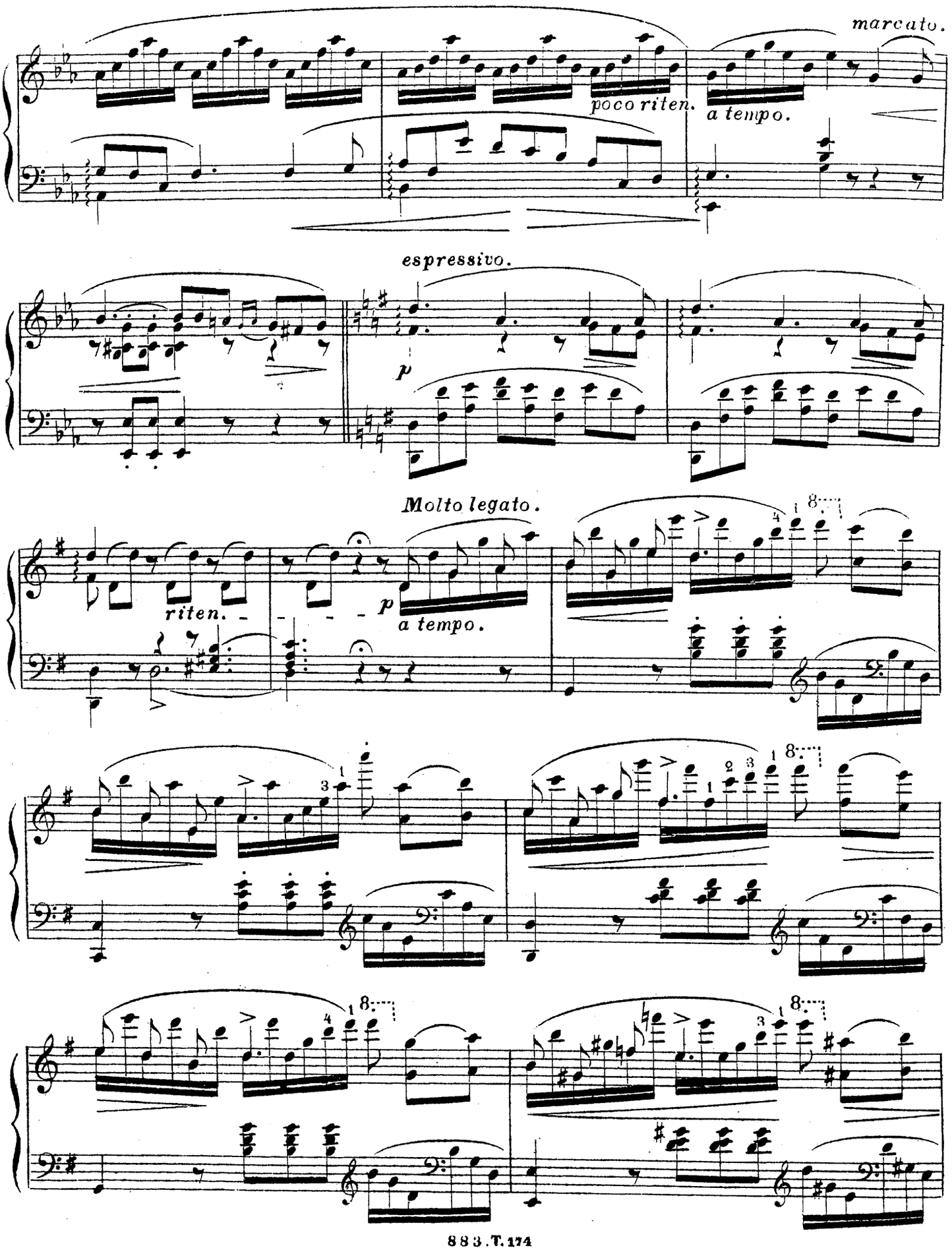
marcato.
poco riten.
a tempo.
espressivo.
p
Molto legato.
riten.
p
a tempo.

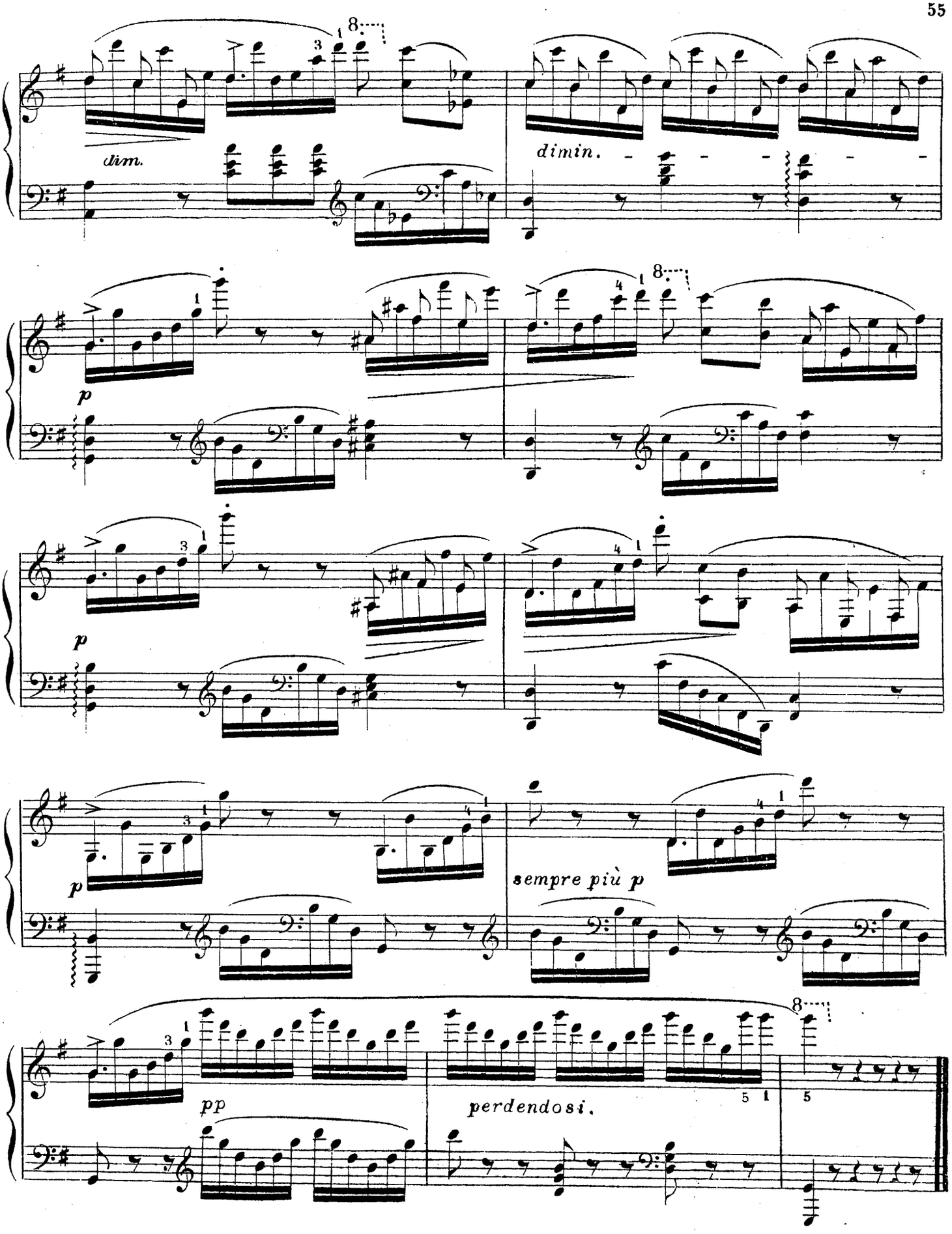
dim.
dimin.
p
p
p
sempre più p
pp
perdendosi.